'58

Luminarian

The Fort Wayne Public Library

GC
977.202
F77CON
1958

SC 977.202 F77Con 1938
Concordia Lutheran High
School.
Luminarian
1030018

M. L.

GEN

ALLEN COUNTY PUBLIC LIBRARY
3 1833 02301 8945

GC
977.202
F77CON
1958

JUN 1 2 1958

1958 Luminarian

Concordia Lutheran High School

Fort Wayne,

Indiana

Looking forward . . .

Yet remembering '58

Concordia this year truly received the most it has ever been given in the way of blessings. The school has been enlarged both quantity and quality-wise. The quantity is obvious. Our enrollment has been increased very much this year. But more important, Concordia's already fine quality was made finer through the blessings of God and the accomplishments of its teachers and students. That you may always remember this year and your part in making it what it was, we offer this book.

1C26843

58 was the MOST!!

The most inspiring and

Starting with Christ . . . outlets
Christian service . . . singing His praises
learning of Him---in church and in sch
. . . we pray for our country.

The voices of the choir enrich our worship
service in Concordia Church.

All attention centered on
the Word of God in
Pastor Oldsen's senior re-
ligion class.

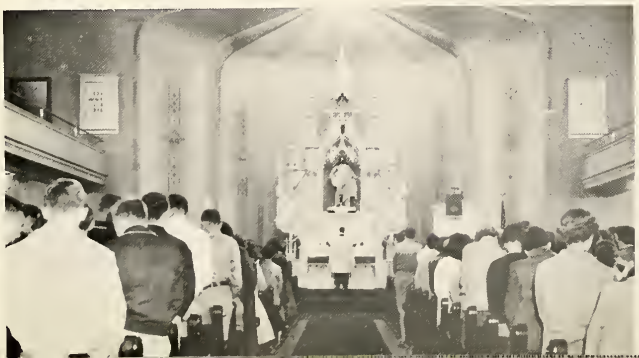

"We gather together to ask the Lord'
blessings"

piritually uplifting.

We are reminded of the real significance of Christmas.

F. Theye and D. Reinking praise Him in song.

"Mary, and Joseph, and the babe lying in a manger."

Decorations included this conception of Mary and the Child on the conference room windows.

Sometimes it was the most rollicking a

More fun!...never get to bed..."Jailhouse Rocker"...this is Cadet year...fun, fun, fun from fall, to New Year's Eve to sectionals...lively music and jazzy jitterbuggers...THE most.

"And as we leave the pyramids of exotic Egypt..."

I propose a toast to Joyce Heinrich.

A guitar, a song, and thou.

No sophomore sophisticates here.

All they need are maroan V-necks.

ip-roaring.

"We're gonna rip it up...."

"Heee.....HAW, HAW, HAW!"

I don't think they care who wins.

L. Hilsmier and P. Johnson make two silhouettes on the wall.

"A-1, a-2, a-3---Turn off the bubble machine!"

I'll meet you at your locker at 3:30... teen-age tie-up on the telephone...strains of "Pomp and Circumstance"...yearbook signing--the annual reassurance that you have loads of friends...the big decision of choosing the right college or the right job--pushing a pencil or a broom...what do you say we go double?

V. Bobay is led up the school steps by J. Aumar

And then again, the most serious

"Who is he calling?" wonders C. Buuck of R. Shull.

C. Roemke talks "turkey" to chick C. Koenemar

sentimental.

N. Fricke, M. Manske, J. Heine, T. West, J. Werner, D. Wiehe, and D. Reinking will always remember their senior year.

Friends' signatures make the yearbook complete.

It was the year for the most

C. Hitzemon, M. Schwick, and C. Dettmer proudly show new junior rings to admiring senior C. Brigman.

New things around school . . . the thrill of wearing your own class ring . . . another crop of freshmen--and lots more of them . . . sharp sabers for military officers . . . a new club and a new experience . . . junior Einstei and "bugologists" . . . glimpse of a exciting collegiate world . . . welcom ing some fine new teachers.

Rev. Oldsen and Mr. Weinhold are received at Concordia.

The secondary attraction is also well received.

"Welcome Freshmen.

dventures and discoveries

nbers of the Gamma Rho Delta have enjoyed "The Ri-
y" very much.

B. Kruse isn's sa sure he'll like these shiny things, but L. Hilsmier seems to have thought of a use for his already.

Raemke and C. Wode do not seem to fear an explosion.

M. Cangdon and S. Oelfke discover the secrets of tiny things.

"Well, Volpa, here we are."

And the most rush, rush,

Gang way! Here came the mighty Cadets!

The 3:30 excavation is on!

H. Maellering gives it all he's got to please Mr. Baack.

rushing.

I still have to go to my locker to pick up my books for my next class.

Keep to your right ond step lively, please.

Has the bell rung yet?

Can't wait to get there--can't wait to leave...only three minutes between classes? ...these stairways are really jammed... hurrying to beat the buzzer.

Scre-e-e-e-e-ch!

Mrs. Brumbaugh supervises library card-cataloging.

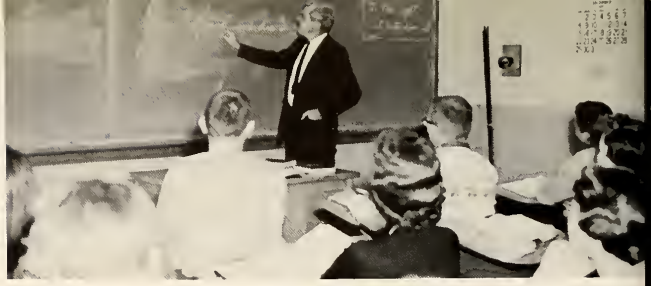

"Ach, mine Deutch!"

Frolicksome Frosh. find Phys. Ed. fun or fearful.

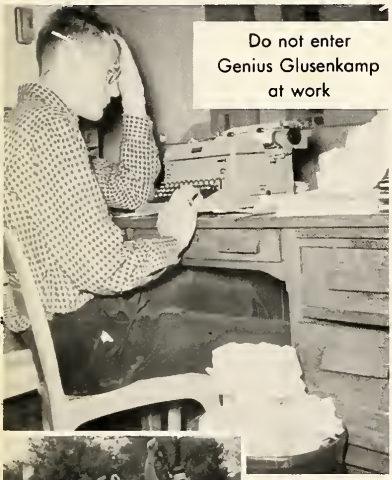

Do not enter Genius Glusenkamp at work

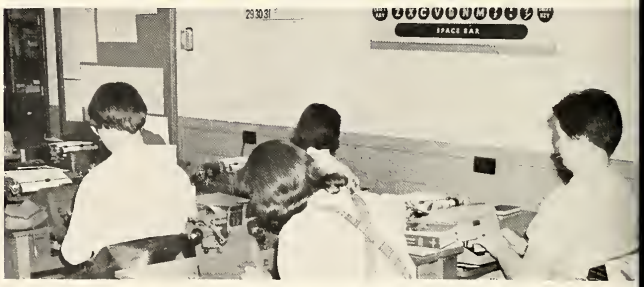

"Thank goodness for this eraseable paper."

The most energy consuming,

Seniors write while freshmen sew.

F. Michels takes a letter.

W. Werling at work on the football display.

"Keep 'em pumping, Coach."

F. Michels chuckles at "Beautiful Dreamer," W. Schmidt.

--but not always

J. Panning and pictures, pictures, pictures.

T. Rodenbeck gets something to keep him nice and warm in more ways than one.

J. Gouty finds that there are rewards in accomplishment of an artistic nature.

S. Hibler has reason to be prou his fifth place medal in the s cross-country meet.

D. Stocton, J. Walde, and R. Panning apply a little spit and polish to the Sportsmanship trophy.

Often, it was the most rewarding

nske tags R. Stauffer as a new
nal Hanor Society member

Concordia's contribution to the Preaching, Teach-
ing, Reaching Mission.

Mr. Jordan, P. Walle, and an A
term paper.

Waiting.

Worth waiting for.

Schwab looks on with an ap-
ising eye as L. Warner gives an
rmative talk.

and worthwhile.

At times, the most face-reddening,

"Write something nice; I may have to wear this awhile."

So you fell in the lake, did you?

A person gets so hungry around 12 o'clock

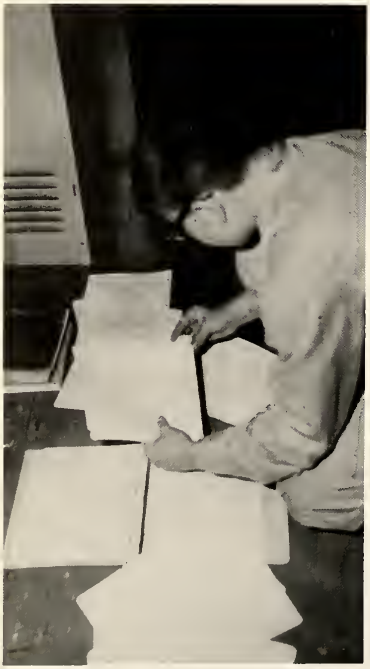

Look at that perfect filing system.

"Better make that 12.8 instead."

"Look at those crazy guys over there," says Al.

Whoops--now our face is red too.

/ouldn't yo know it? There's one in every
heering block.

Embarrassing moments
Did you . . . fall in the
e? . . . forget your lunch?
leap before you look-
. . . oversleep? . . . you're
only different one? . . .
like plunging a dagger
your back? . . . It hap-
s to all of us.

"Oh, he flies through the air with the greatest of e . . e . . Look out below!"

E. Shopp minus lipstick and coiffure.

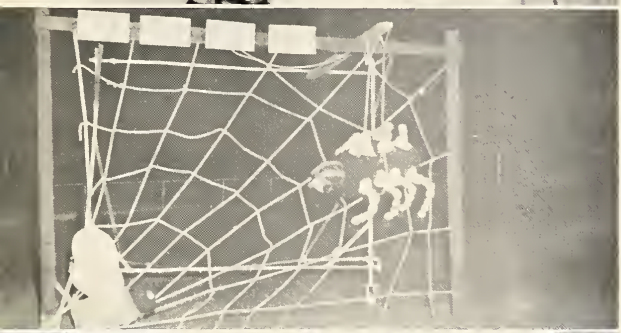

Alumnus K. Ramming and ex-queen L. Kruse arrive on the field with L. Berning and '58 queen J. Scherer.

A bevy of pretty girls---K. Kruse Werner, C. Koeneman and Walde---make up the queen's co

P.T.A.-sponsored party at Lunz' after the game--a huge success.

Our monarch and her-court. . . shiny convertibles to add to the festivities. . . chilly weather, but warm spirits. . . class displays. . . a wonderful party at Luntz's to top off the big evening.

And always, the most wonderful

J. Goeglein seems to be getting all the attention for the moment.

Janice Scherer, 1958 football queen.

From beginning. . . .

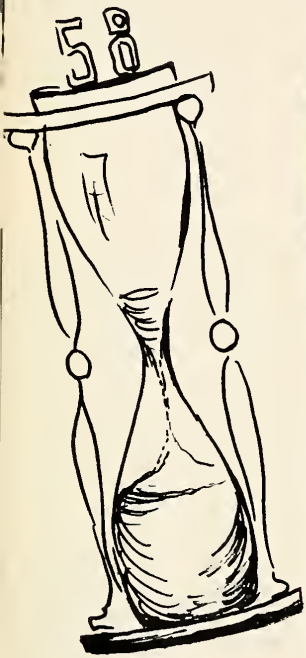

To end. . . .

'58 was the MOST!!

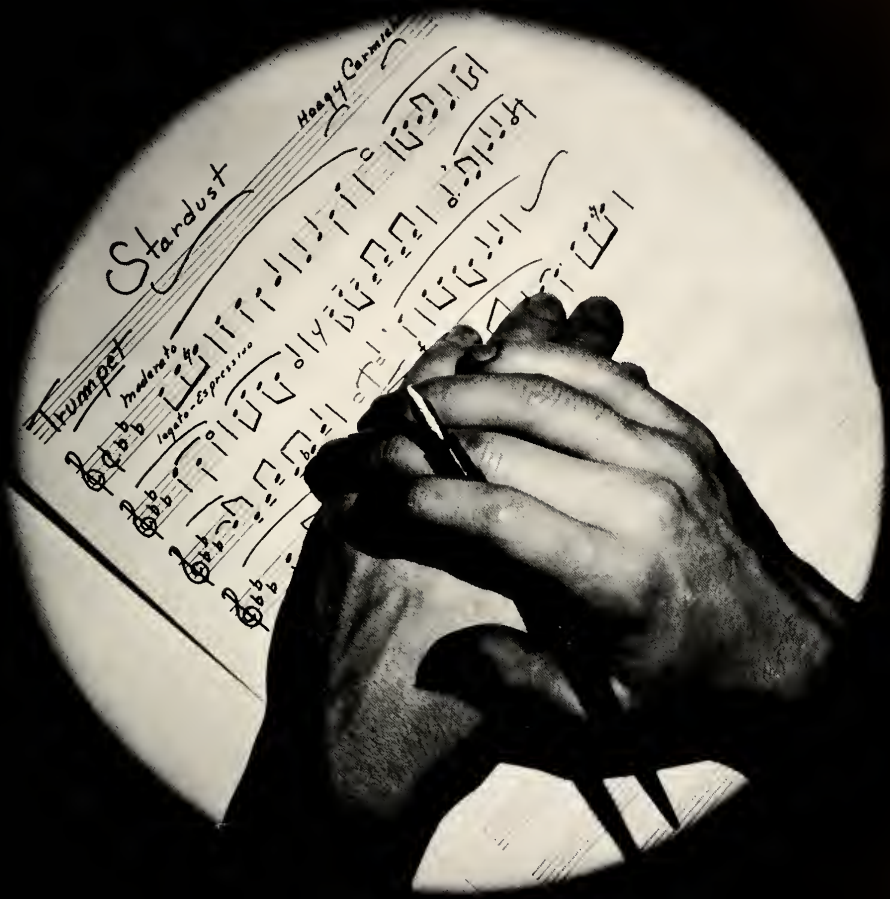
Stardust
Hoagy Carmichael
Trumpet
Moderato
legato-Espressivo

Activities

Autographs

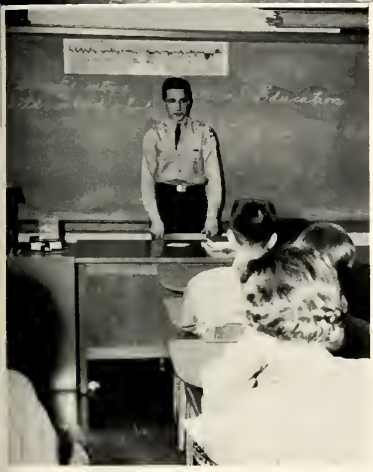

President of the Student Council, Larry Berning.

STUDENT COUNCIL MEMBERS: FIRST ROW: J. Lobitz, J. Panning, J. Widenhofer, D. Doehrmonn, C. Moellering.
SECOND ROW· I. Bulmohn, B. Lepper, T. West, D. Wiehe, F Theye.
THIRD ROW: L. Bohnke, H. Johnson, M. Manske, R. Wiehe, J. Heine, Mr. Werner.
FOURTH ROW: R. Wilson.

A bunch of hard working, fast-eating people from all four classes got together every Tuesday noon this year. On Friday mornings, first hour they stood up and gave forth a summary of the discussions of their last noon meeting. When they finished, each one stretched out his two hands to collect pennies, nickels, dimes, and even quarters for some worthy mission cause. These people were the members of the Student Council, each one elected by his homeroom to voice the opinion of his classmates and plan social functions, programs, projects, and also carry out their plans. As in other years the Student Council was both the tool and the rule of the students.

Student Council

r Student Council played host to re-
esentatives from other Lutheron high
ools.

INDIANA & MICHIGAN
ELECTRIC COMPANY

FIRST ROW (faregraund): E. Saffen, D. Ferber, E. Lenz, G. Kaehlinger, D. Luepke. SECOND ROW: D. Fahlsing, M. German, S. Niemeyer, E. Lenz, R. Wiegman. THIRD ROW: P. Schlaudraff, C. Schlie, J. Heller, B. Rupp. FOURTH ROW: S. Bender, M. Beltz, C. Witte, I. Bulmahn, and Mr. R. Buls, spansar.

Future Teachers Baard members S. Bender, M. Schmeling, President, L. Meitz, Secre treasurer, J. Heller, B. Rupp.

National Honor Society

With a new sponsor this year in the person of Mr. Lobitz, the National Honor Society tagged junior members and plonned a spring banquet. Membership in the organization is one of the highest honors any school can bestow, as its requirements include outstanding scholostic achievement, leadership, and service to the school.

FIRST ROW (foreground): P. Johnson, G. Seddelmeyer.
SECOND ROW: A. Ehlen, Secretary, M. Schmeling, L. Messman, I. Bulmahn.
THIRD ROW: G. Peters, L. Meitz, S. Dietz, M. Manske, N. Fricke.
FOURTH ROW: J. Werner, Treasurer, C. Buesching, L. Berning, D. Wiehe, Vice-president, Mr. W. Labitz, sponsar.

Future Teachers of America

Students interested in the teaching profession and particularly Lutheran school teaching have opportunity through the Future Teachers to gain information about Synod supported teachers' colleges and other institutions which train teachers. Mr. Buls is the sponsor.

President
Wayne
Scheimann

FIRST ROW: S. Timme, J. Werner, B. Dettmer, President, W. Scheimann, Vice-president.
SECOND ROW: J. Frede, L. Meitz, S. Dietz, W. Messman, B. Kruse, G. Seddlemeyer, N. Fricke.
THIRD ROW: M. Schroeder, I. Bulmahn, T. West, L. Messman, A. Ehlen, M. Schmeling, Mr. W. Lobitz, sponsor;
FOURTH ROW: C. Brunner, C. Buesching, P. Johnson, L. Berning, D. Wiehe, J. Heine, Secretary.

FOREGROUND: D. Scherer. FIRST ROW: E. Koenig, S. Pfeifer, L. Boseker, D. Dreyer, H. Hofmann, C. Meyer, S. Brown, J. Sievers.
SECOND ROW: R. Halle, J. Luepke, N. Roemke, J. Hein, R. Doenges, M. Daehrman, A. Franz.
THIRD ROW: J. Bengs, S. Voelker, K. Maxwell, J. Kruse, J. Brandt, J. Gouty.
FOURTH ROW: L. Baack, C. Berg, S. Bennett, B. Imler, S. Saurer.
BACK: L. Krumwiede, M. Knablauch, R. Seiman, J. Bruick, C. Stoltenberg, D. Radesk, R. Beltz, G. Verweire, D. Stein.

Social Studies Club

Every spring, sophomore, junior, and senior members of the Social Studies Club along with sponsor Mr. Lobitz get together and dreom up an initiation for freshmen lucky enough to meet with the club's requirements. These are as follows: an overage of B or better; no grade lower thon C; no grade lower thon B in sociol studies.

FOREGROUND: D. Ramm. FIRST ROW: C. Raemke, J. Wiehe, J. Shull, S. Radenbeck, C. Armstrong, B. Keuneke, K. Stein.
SECOND ROW: E. Kaas, J. Luedeman, D. Mitchell, S. Bender, M. Walde, J. Panning, P. Walle.
THIRD ROW: R. Maellering, C. Dettmer, Treasurer, J. Saurer, J. Hensick, S. Erli, M. Schlund.
FOURTH ROW: M. Schweitzer, J. Seddelmeyer, R. Stauffer, C. Koeneman, L. Tennisan.
BACK: M. Beltz, V. Wallace, J. Schroeder, J. Hambrock, D. Doctor, L. Mueller.

G. Seddelmeyer, W. Scheimann, and P. Johnson post the names of the new junior members of National Honor Society as they are tagged.

J. Werner, Secretary, G. Seddlemeyer, M. Monske, R. Moellering, A. Ehlen, D. Reinking, Sponsor Mr. Welsh

R. Stouffer, S. Bender, S. Dietz, C. Schlie, J. Kreiselmeyer, J. Panning, Kolb.

Sponsor Mr. Jordan and guest speaker, Professor Essig of the Senior College.

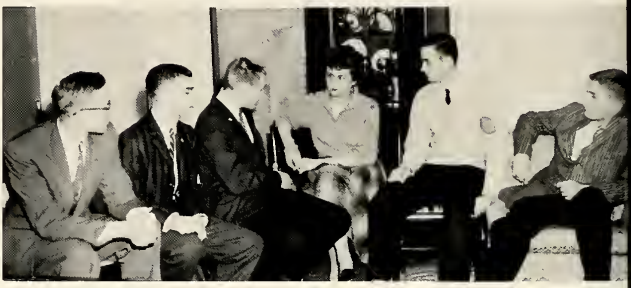

W. Messmon, L. Stilwell, C. Roemke, P. Wolle, Treasurer, D. Ramm, Vice-president, S. Congdo President.

Gamma Rho Delta

This year a new club was organized at Concordia--Gamma Rho Delta. Its members were chosen because of interest and ability in English. Meetings were held each manth at homes of the members, and activities included attending Civic Theater praductions, tauring a television station, doing creative writing, and discussing literature and drama. Sponsors are the four English teachers. Discussians also included production of a magazine with contributians by the students.

Lettermans Club

"You gatta be a football hero to get along with a beautiful girl," or so says a song of a few years back. Of course we all know this isn't so, but the administration af Cancordia knows that it is necessary for each of us ta excel in some field. For those boys whose field is an athletic one, Cancordia has established the custom of giving letters for outstanding achievement in a sport. With it comes membership in this club.

FRONT ROW: J. Springer, D. Wiehe, B. Hormeyer, L. Niemeier, B. Kruse, Secretary-treasurer, J. Goeglein, President, K Hohn, Vice-president, A. Buuck, R. Wilson, R. Shull, B. Hollman.
SECOND ROW: R Moellering, S. Hibler, G. Foltz, D. Koehlinger, J. Shull, C. Dahling, S. Congdon, F. Theye, D. Ramm, C. Roemke, D. Dammeyer, J. Aumon.
THIRD ROW: B. Heemsoth, J. Grant, D Doehrmann, P. Heine, J. Wengert, S. Nahrwold, R. Grant, W. Schwartz, T. Rodenbeck.
TOP ROW: K. Boseker, B. Hartman, J. Widenhofer.

IRST ROW: M. Schlaudroff, President, Mr. E. Meyer, sponsor, T. Hansen.
ECOND ROW: T Reilly, J. VanRyn, R. Holle, Vice-president, R. Aumon, Treasurer, L. Wendt, Secretary, Stevenson.
HIRD ROW: B. Scheumann, R. Ponning, C. Mathieu, D. Wendt, G. Martin.

Biology Club

Anyone who appreciates the miracle of his creation, will surely be interested in finding out more about God's other creatures. For this reason many students take biology in high school. Also for this reason, a new club was formed with Mr. Meyer as sponsor, for the express purpose of learning more about the animals and plants which make our world complete.

Junior Red Cross

As a part of its activities throughout the year, the Junior Red Cross carries on a drive for membership among the students of Concordia. Projects are taken on by the group which help those in need here at home and also abroad. Representatives of the Concordia branch attend meetings of the Fort Wayne council with delegates from the other high schools in town. Mrs. Schmidt is the sponsor of the organization.

FIRST ROW: N. Buesching, J. Bengs, N. Meyer, M. Manske, A. Ehlen, Treasurer, L. Messmon, President, R Stouffer, Secretary, D. Stein, K. Forrester, E. Koenig, E. Morhenke.
SECOND ROW: B. Lepper, M. Gerke, C. Bulmohn, C. Burhop, C. Witte, J. Ramming, R. Beltz, S. Schroeder, F. Roemke, A. McLeish.

"How do you girls stand this stuff every day?"

We're all

The cast, director, and behind-th scenes people of "Out of the Frying Pa can be proud of their respective parts making the annual all-school play an e joyable experience for all who saw it. D rected as usual by Mr. Sturmfels, with th help of student director, Margie Kalb, "O of the Frying Pan" was very funny, doub so because we saw our own classmates the roles of the aspiring young actors ar actresses.

Pajama-clad N. Roemke, D. Wiehe, D. Myers, W. Scheimann, and J. Heine all with eyes on P. He

CAST: S. Congdon, C. Burhop, J. Heine, D. Wiehe, W. Scheimann, B. Myers, N. Roemke, P. Heine, F. Theye, M. Knoblaugh, and P. VeHorn.

"Hmm, I suspect foul play."

KERN'S BICYCLE & TOY SHOP
3610 South Calhoun Street
Fort Wayne, Indiana

FIRST ROW: P. Johnson, S. Congdon, M. Kalb, D. Wiehe, J. Werner.
SECOND ROW: M. Schmeling L. Messman, L. Meitz, J. Luepke, J. Scherer, F. Michels, V. Babay, J. Smith, J. Springer, W. Scheimann, B. Springer, C. Schlie.
THIRD ROW: T. Rodenbeck, A. Ehlen, M. Manske, B. Dettmer, B. Kruse, L. Berning, J. Heine, L. Hilsmier.

Pinkie Johnson as Bev, Steve Congdon as Jim, Marge Kalb as Judy, Dick Wiehe as Harry, and Janis Werner as Connie.

Senior Class Play

Mr John Sturmfels and Ken Ramming who wrote and directed "The Warmest Glow."

All watching Mr. J. Sturmfels are FRONT ROW: D. Dammeyer, P. Neusiis, J. Traxel, L. Tennisan, C. Koeneman, P. Leitz, A. Krudop, S. Erli, C. Shull, B. Heemsath, S. Schraeder
SECOND ROW: M. McDaugall, S. Detweiler, A. Bertram, V. Bahn, S. Abrams, S. Panning, G. Rupp, J. Ramming, C. Burhop, S. Warwick, B. Lepper, S. Chandler, S. Greiner.

FIRST ROW: J. Luepke, F. Michels, K. Kruse, B. Springer, J. Scherer, Secretary, M. Kalb, Treasurer, D Daehrman, R. Seiman, M. Knoblauch, J. Werner, R. Stauffer.
SECOND ROW: J Saurer, A. Hauge, W. Scheimann, B. Imler, S. Saurer, J. Gauty, C. Heine, S. Brown, J. Bruick, D. Wyneken, J. Luepke, C. Meyer, M. Bennett, G. Gatsch, L. Ellingwood, G Verweire, C. Armstrong, S. Pflueger, G. Kaehlinger, D. Luepke.
THIRD ROW: P Wolle, M. Schlund, L. Stilwell, R. Grant, D. Dammeyer, J. Stamm, F. Theye, R. Marhenke, T. Springer, P. Weitz, D. Dressler, T. Bulmahn, D. Bredemeyer.

Drama Club

Especially active this year was the drama club, under the direction of M. Sturmfels. The organization put on an all-school play in the fall and a drama night in the spring. Many members of the club participated in the events by acting, directing, or serving on the various committees. Although parts in the plays were open to all students, the drama club took charge of all the other duties without which no play can be successful.

FIRST ROW: D. Jackemeyer, M. B. Tessman, M. Merkle, J. Hensick, C. Raemke, Vice-president, D. Wiehe, President, S. Kossing, C. Schraeder, G. Seddelmeyer, M. Manske, L. Krumwiede.
SECOND ROW: D. Fallowell, J. Walde, J. Grotrian, N. Raemke, D. Meyer, P. Wray, A. Franz, J. Brandt, J. Kreiselmeyer, J Daehrman, S. Oelfke, N. Gallmeier, M. Wilcoxson, C. Staltenber, M. Werner.

THIRD ROW
J. Mueller
A. Rohe
R Doenges
M. Doehrma
L. Baack
J. Kruse
K. Maxwell
A. Kruekeber
J. Hawthorn
M. Grady
S. Lapp
N. Hattendor
I. Hartman

FRONT ROW: J. Werner, R. Maellering, President, C. Raemke, Vice-president, I. Bulmahn.
BACK ROW: S. Panning, D. Jackemeyer, C. Lohrbach, L. Meitz, S. Bender, R. Stevenson, and S. Kroemer.
Not Shown is J. Heine, Secretory-treosurer.

1026843

Speech Club

With the immediate purpose of training students or speech contests at area high schools, and the ultimate purpose of giving future citizens more poise and speaking ease, the Speech Club operated again this year. Meetings were held regularly ot noon in the school library. Mrs. Brumbaugh is the sponsor.

Librarians

Working under Mrs. Brumbaugh's watchful eye, girls from all four classes give up their study halls to serve the school as librarians. Checking out books is only a part of their work. Included in their many duties are repairing damaged books, filing magazines, and typing overdue book notices.

BACK ROW: M. Merkle, A. Howe, J. Frede, C. Lohrbach, N. Humborger.
FRONT ROW: J. Kanning, Treasurer, M. Doctor, S. Kroemer, L. Klepper.

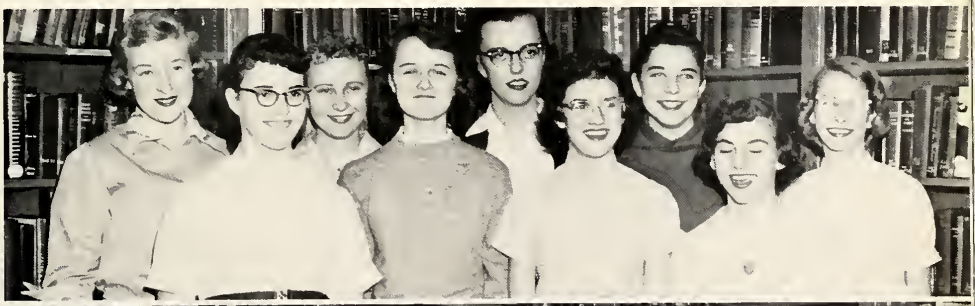

BACK ROW: B. Melcher, N. Hattendarf, J. Bouermeister, J. Rathjen.
FRONT ROW: P. Weitz, Vice-president, D. Dressler, P. Wroy, E. Hitzeman, S. Kintz, Secretory, S. Timme, President.

Choir

It has always been the Christian Church's joyful duty to sing the praises of her God. A special organization for this purpose is the Concordia Choir. Improving with each appearance, the choir this year sang for school events, services in local congregations, and religious observances throughout the city.

FIRST ROW-
J. Werling
L. Wendt
M Knoblauch
R Seiman
R Wiegman
C Lohrbach
SECOND ROW
M. Saffen
C Burhop
C. Werling
M. Monske
D Wyneken
M Linnemeier
G. Verweire
R Korte
G Peters
THIRD ROW
M Schweitzer
C Schroeder
B Doell
H Vaughn
T Nohrwold

FIRST ROW- J. Doehrman, M. Loeffler, J. Mittermoier, E. Bosselman, N Meyer, E. Fuchs, E. Endorf, M. Merkle, C. Witte, J. Kaiser, A Diemer, J. Schroeder, M. Beltz, M Linnemeier. SECOND ROW: M Schloudroff, R Knapp, G. Ludermon, S. Pfeifer, S Nohrwold, J. Ludemon, D. Bohn, C. Brunner, C. Buesching, C. Werling THIRD ROW P. Schloudroff, C. Wode, S. Rebber, L. Krumwiede, M. Schweitzer, D. Korte, T. Reilly, B Rupp, T. Fair, R. Wilson, L. Stilwell, F. Theye, J. Labitz, D. Reinking, P. Smith, C. Stoltenberg, T. Murphy. FOURTH ROW. C. Armstrong, L. Roedenbeck, V. David, M Werner, J. Gouty, P Leitz, C. Meyer, T. Rodenbeck, D. Roehrs, J. Georgi, E. White, B Hollmon, R Holle, S. Kossing, C. Bulmahn, C. Buuck, B Imler, C. Buuck

Orchestra

Although the orchestra was hampered by irregular practice sessions this year, all its performances were a credit to its members and their director. Besides providing good music as entertainment for others, members furthered their own musical knowledge and ability, and derived satisfaction from their playing.

Spy a fan of yours, Rosie?

Another twirling exhibition by Norma and company.

The twenty varsity twirlers received quite a workout this year. After they had thawed out from twirling at football games, they began the even more strenuous basketball season. When it was all over they had put in appearances at all the home games except one. Under the smiling leadership of Norma Fricke and the sponsorship of Mr. Werner, the twirlers completed another year of top-notch performances.

"SEW WHAT'S NEW"
With Fabulous Fabrics
By Fabrex
New York City, New York

"CLOTH OF GOLD"
From The Land of The Sky
Tryon, North Carolina

R. Korte finds that sometimes it's an asset to be windy.

Band

This busy organization, ably led by Mr. Werling, is kept hopping between football and basketball games, pep sessions, and special functions for which it must play. It also causes toes to top in third floor classrooms when it rehearses.

ontributing to the spirit of the basketball sectionals, the band gives it all it's got.

Director Werling tutors his tooters to toot.

FIRST ROW: T. Bulmahn, L. Rehm, A. Rahe, G. Verweire.
SECOND ROW: D. Reinking, H. Vaughan, M. Kellermeier, J. Wallace, K. Spieth, B. Doell, T. Springer, F. Roemke, T. Hansen, H. Hofman, R. Beltz, J. Wiehe, A. Zollinger.
THIRD ROW: M. Geiger, R. Fiebig, H. Kreiselmeyer, C. Schroeder, K. Keller, D. Wendt, R. Korte, R Knipstein, L. Clark, G. Peters, D. Jackemeyer, M. Hartman, K. Geiger, S. Kreiselmeyer, A. Krumwiede.
FOURTH ROW: D. Roehrs, G. Mertz, R. Brown, D. Luepke, F. Harmeyer, R. Knapp, R. Korte, K. Zander, M. Bennett, W. Shrubsall, R. Winbaugh. Not Shown Are: R. Moellering, T. Nahrwold, W. Karbach.

FIRST ROW:
D. Reinking,
Business Manager,
J. Werner,
Editor in Chief,
J. Ponning,
Make-up Editor,
C Schlie,
Literory Editor.
SECOND ROW:
J. Luepke,
H. Johnson,
F. Michels,
and E. Koos,
Stoff Members.

Luminarian

Prospective cover sketches drawn, discarded, and drawn again. Pictures snapped by Mr. Panning when nobody was looking and later cut and pasted as pages far a deadline. Captions and copy wrung fram a tired typewriter. Many hours of soliciting for ads, and then many more collecting for them Manthly deadlines just met. These were al parts of the Luminarian staff's efforts to make this yearbook one you will treasure for the memories of 1958 it keeps for you.

BUSINESS STAFF: B. Bergmon, L. Stilwell, D. Kruse, T. Murphy, K. Hans, J. Georgi, W. Schwartz.

FRONT ROW: K. Pusey, C. Breimeier, M. Schlund and P. Schlaudroff, Circulatian Managers, K. Maxwell.
BACK ROW: J. Bengs, D. Radesk, J. Gratrian, R. Doenges, S. Voelker, L. Baack, A. Franz.

Lu Hi Voice

The able staff of the Lu Hi Voice this year strived for bigger and better papers. That they accomplished this purpose is proven by the newspapers that we read so avidly each time they came out. News was timely; features were interesting; the number of pages was increased by two. For Christmas we even read the news in yuletide green. Faculty advisor as in previous years was Mr. Jordan.

FRONT ROW: N. Fricke, Associate Editor, A. Ehlen, Feature Editor, B. Kruse, Co-Sports Editor, W. Scheimann, Co-Sports Editor, C Roemke, Assistant Sports Editor, L. Tennison, Associate Feature Editor.
SECOND ROW: R. Moellering, D. Meyers, N. Roemke, J. Hein, P. Walle, J. Walde, R. Seiman, D. Stein, J. Luepke, M. Knoblauch.
BACK ROW: D. Ramm, Copy Editor, S. Pfeifer, D. Koehlinger, J. Heine, J. Springer.

FRONT ROW: R. Stauffer, Associate Editor, W. Messman, Assistant News Editor, M. Manske, Editor, G. Seddelmeyer, News Editor, J. Seddlemeyer.
SECOND ROW: N. Meyer, N. Walde, J. Saurer, J. Bruick, S. Brown, D. Wyneken, G. Verweire, R. Wiegman.
THIRD ROW: S. Bender, C. Dettmer, T. Hansen, B. Keuneke.

FRONT ROW: C. Keller, T. Hansen, S. Kruse
Feldes.
BACK· D. Werling, J. Kidd, T. Collingwaad, C
tain R. Venderly, M. Brett, K. Nord, R. Wiegman

The rifle team ond Coptain Venderly laak ave
Kidd's shooting recard.

Rifle Team

Marksmanship-minded Cadets, through the rifle team, improve their shooting until they are good enough to compete against other schools' top-notch shots. This year's team, as always, did its school proud. The training in handling weapons properly will be valuable to them in later life too.

Science Club

Interest in the wonders of science is the only requirement for Science Club members. Mr. Weinhold is the sponsor, and the facilities of the room 308 laboratory are available for experiments. Besides being interesting to science-minded people, the club's activities help members become well-informed citizens of our changing world.

FRONT ROW: H. Moellering, K. Nord, D. Fisher, Mr. J. Weinhold, T. Reilly.
SECOND ROW: L. Stilwell, J. Luedeman, P. Walle, R. Stouffer, L. Tennison, J. Carles, President, W. Scheimann, Secretary-treasurer.
THIRD ROW: G. Peters, A. Rothjen, Vice-president, D Raehrs, J. Wiehe, D. Romm, T. West, B. Kruse.
FOURTH ROW: R. Fiebig, L. Baseker, R. Halle.

Concordia students meet the press.

If chasing won't get 'em, try Ron's gun.

Don't photographers work miracles, though?

Speak not of wasted affection . . .

The Queen has her subjects well trained.

Once upon a time, at a sectional pep session.

Someone's headed for a splitting headache.

And Atlas thought he had it hard.

When in the course of human events . . .

FIRST ROW: H. Kreiselmeyer, D. Reinking, L. Kempf, P. Rohe, K. Hans.
SECOND ROW: Captain D. Raehrs, G. McClure, L. Stilwell, C. Maellering, J. Wengert, S. Pfeifer.

Snap Squad

Captain Don Roehrs makes his exit through an arch of rifles.

Although its basketball exhibitions were limited t one appearance this year, the Snap Squad, under Cap tain Don Roehrs, continued in the tradition of forme Snap Squads in giving Concordia a little different flava than any other high school. The Dignity and precision o this team is one of the finest trademarks of our schoo

"Its so quiet in here a guy could fall asleep."

We serve God and our country

Concordia's Military Department

Second platoon, Company C; 2nd Lt. S. Bremer.

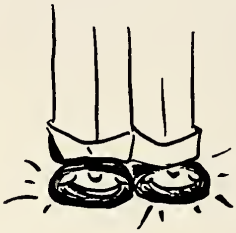

First platoon, Company C; 1st/Sgt. B. Kruse.

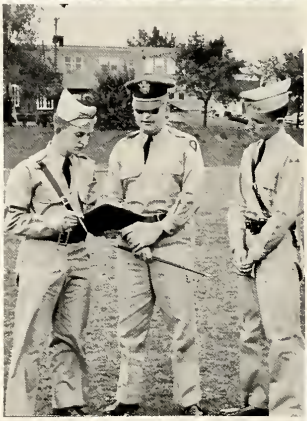

Cadet Captain W. Scheimann, Captain Venderly, and Cadet Lt. L. Berning have a top-level canfab.

Freshmen, section two.

Freshmen, section three.

--Building men

Second plotoon, Company A; 1st/Sgt. B. Dettmer.

cond platoon, Company B; 2nd Lt. D. Glusenkamp.

First plotoon, Company A; 2nd Lt. A. Rathjen.

The Concordia military department has again this year fulfilled its role in building the characters, minds, and physical fitness of the cadets. An important truth that every freshman boy must learn is that even though officers are students like themselves, their word is to be obeyed as law. Officers in turn, learn to be good leaders and handle responsibility. Concordia is proud too of its military organizations when they perform at the military tournament and as the Snap Squad during half-time at games.

First plotoon, Company B; 2nd Lt. L. Hilsmier.

AID ASSOCIATION for LUTHERANS
The H. P. Goeglein Insurance Agency
1030 Delaware Avenue
Fort Wayne, Indiana

CADET OFFICERS: Cadet Lt. Col. L. Berning.
SECOND ROW: Maj. D. Wiehe, 2nd Lt. J. Kidd. Capt. W. Messmann, Maj. J. Springer.
THIRD ROW: Capt. W. Scheimann, Capt. D. Raehrs, Capt. T. West.
FOURTH ROW: 2nd Lt. T. Rathjen, 2nd Lt. W. Werling, 2nd Lt. K. Hahn, 2nd Lt. L. Hilsmier, 2nd Lt. D. Glusenkamp, Mst. Sgt. F. Theye, 2nd Lt. A. Buuck, 2nd Lt. S. Bremer.
FIFTH ROW: 1/Sgt. B. Dettmer, Mst. Sgt. C. Maellering, 1st/Sgt. L. Warner, Mst. Sgt. J. Carles, 1st/Sgt. B. Kruse.

Cadets undergo a thorough inspection by their superior officers.

Officers

Studying what must be a new type of military manual are staff members 2nd Lt. J. Kidd, Mister Diemer, Capt. Venderly, Lt. Col. L. Berning, Maj. J. Sspringer, Maj. D. Wiehe, Capt. W. Messmann, and 2nd Lt. K. Hahn.

Athletics

Autographs

To See What Caused
The Excitement,
Turn The
Page . . .

The most sought-after sphere around.

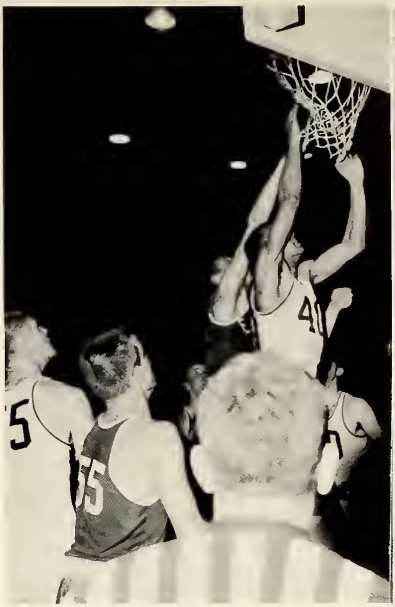

"No, no Ron, it's the ball you're supposed to put in the basket!"

"Look out, boy, don't pu him too far."

"We're proud of our team."
Yes, we really are, for Concordia's team this year was one with ability, spirit, and the will to win. The regular season record was sixteen wins to four losses. In the sectionals the Cadet cagers wan from Hoagland, Waadburn, and Huntertown, only to lose to South Side in the championship game. These plus the regular season gave Concordia a record of nineteen wins--five losses (the best in the history of the school). Two boys made the all-city team and three others were voted to the honorable mentianed list. Nice going, Team.

Varsity--Our Hoop--Happy Heroes

P. Heine (44)
J. Goeglein (30)
R. Wilson (40)
A. Buuck (55)
B. Harmeyer (50)
D. Ramm (18)
L. Niemeier (00)
C. Dahling (22)
C. Roemke (20)
D. Dammeyer (10)
B. Hallman (33)

Our team is in a huddle.

CLOCK-WISE FROM BOTTOM LEFT: Coach Koch, Ron Wilson, Lynn Niemeier, Jerry Goeglein, Al Buuck, Bill Hormeyer, Bill Hollman.

RON
BILL
AL
LYNN
BOYS WILL SHINE TONIC

A little higher, Bill, and you've got it.

"It's mine and you can't have it."

Varsity in Action

All eyes are on Ran, anticipating his next move.

Reserves and Freshmen

Let it never be said that the only hardwood heroes in the school are varsity team members. Both the reserves and freshman teams turned in very satisfactory records this season, and promise good teams next few years. The freshmen could be seen playing their home games at Zion gym, while the reserve games were played immediately before the varsity games.

FIRST ROW: S. Benz, R. Rahlfing, B. Oldson, D. Dreyer, S. Hartman. SECOND ROW: R. Gill (mgr), M. Wilson, F. Schlegel, L. Bohnke, J. Dickmeyer, R. Niemeyer. THIRD ROW: G. Novak, W. Boughman, J. Widenhofer, B. Stockamp, Coach Moder.

FIRST ROW: B. Rump, R. Fahlsing, D. Wegman, B. West, F. Schlegel, D. Runkel. SECOND ROW: L. Clark (mgr.), B. Berning, B. Stackamp, L. Hallman, J. Kleinschmidt, G. Novak, T. Reiter.

FIRST ROW: L. Bohnke, W. Baughman, L. Auman, B. West, F. Schlegel, B. Stockamp, G. Novak, D. Heinkel.
SECOND ROW: S. Hartman, R. Alexander, J. Dickmeyer, T. Rodenbeck, B. Niemeyer, H. Kreiselmeyer, B. Rupp, B. Stevenson, mgr.
THIRD ROW: Coach Made, D. Dreyer, R. Huge, G. McClure, B. Oldsen, S. Benz, R. Gill, D. Parker.

Freshmen and B Tea

FIRST ROW: J. Kleinschmidt, K. Keller, R. Fie big, B. Stockamp, R. Hartman, M. Abbott.
SECOND ROW: W. Rump, G. Novak, L. Hall man, L. Clark, T. Springer, C. Judt.
THIRD ROW: Coach Mader, G. Rahden, F Schlegel, D. Runkel, B. West, R. Heilman.

The 1957 football season was th third winning season in a raw unde Coach Koch. Working with an inexpe ienced line, the team compiled a re card of four wins, three losses, and on tie. The powerful Cadets beat suc teams as Columbia City, Decatur, Nev Haven, and Cleveland Lutheran, whil losing to Auburn, Kendallville, and good South Side team. The single ti was with Garrett for the second straigh year.

Also this year we took the runner up spot in the North Eastern Indian Conference. Jerry Goeglein and Ralp Grant were chosen to the N.E.I.C. all conference first team, while severa other team members were placed o the second team or honorably mention ed.

Valiant Varsity

FIRST ROW: B. Heemsoth, W. Schmidt, F. Stockamp, D. Dammeyer, B. Hollman, K. Boseker, C. Dahling, F. Theye, J. Stamm, G. Forrest.
SECOND ROW: Coach Venderly, R. Wilson, D. Koelinger, J. Grant, J. Goeglein, K. Hahn, T. Rodenbeck, C. Roemke, J. Wengert, T. Collingwood, Coach Koch, A. Buuck, mgr., B. Harmeyer, D. Doehrmann, J. Auman, S. Nahrwold, R. Grant, B. Brown, P. Heine, S. Congdon, mgr.

MOELLERING CONSTRUCTION CO.
Office & Yard -- Engle Road,
Post Office Box 1168,
Fort Wayne 1, Indiana

Cadet Roster

Concordia	39	Columbia City	13
Concordia	0	Garrett	0
Concordia	13	Auburn	15
Concordia	12	Decatur	0
Concordia	9	Kendallville	13
Concordia	12	New Haven	7
Concordia	7	South Side	12
Concordia	12	Cleveland Lutheran	0

Hollman scores.

Jesse, probably the only female spotter in these United States.

"And in this corner, wearing maroon and white jerseys, we have..."

Our humon bulldozers in oction.

Our Rugged Senior Lettermen

Gerry

Keith

Bill

Jim

Ted

Gerry

Ron

Jim

Bill

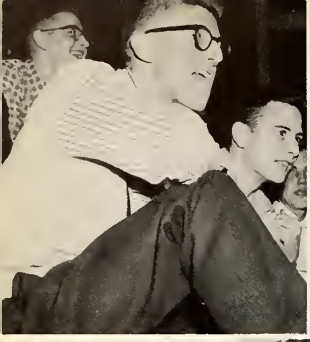

"Noh, they'll never make it. .

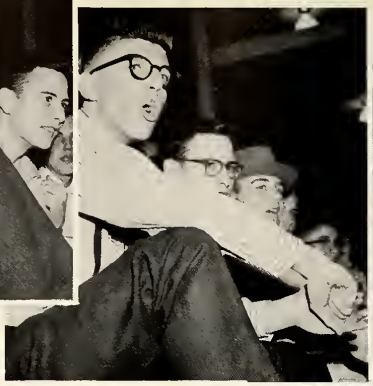

We was robbed!

Four faces of Judt:

Just wait; just wait.

Now, that s more like it.

Familiar Faces

Coaches Mader, Hanack, and Koch consult a small friend

Expert medical care helps keep injuries at a minimum.

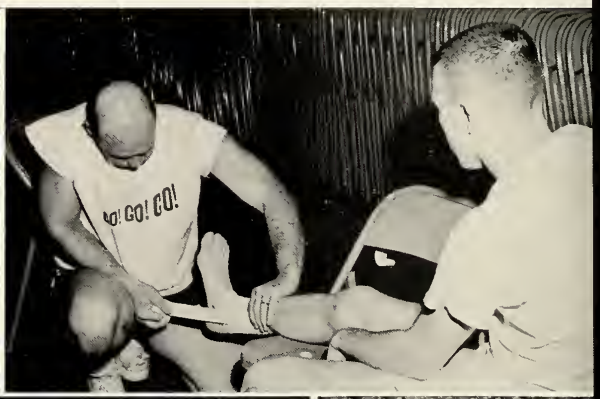

Moellering and W. Schwartz find managers have their laughs.

"Oh, come on now; you can't win 'em all."

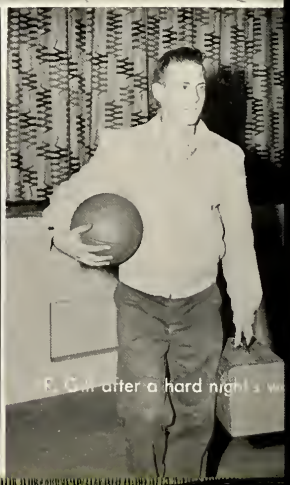

F. Gill after a hard night's w

e Hibler running far ahead in the sectional cross-country et as same khaki-clad fans cheer him an.

TOP ROW: S. Hibler, J. Widenhofer, C. Heuer, D. Wiehe, L. Niemeier, and Mr. A. Schwab.
BOTTOM ROW: J. Shull, R. Shull, R. Moellering, H. Moellering, and T. Daran.

Cross-country

Our Cross-country team, under the direction Coach Schwab, finished the season with three ns (over Harlan, Elmhurst, and Arcola), seven sses (to South, Central, North, Lima Ohio Cen- al, and Wabash), and tied once (with North de). Considering the few men (ten) out for the ort and the injuries and illnesses received dur- g the season, this was not a bad record. Steve ibler set a new school record--9:48.5 minutes as well as winning the sectional meet at Franke ark and placing fifth in the State meet.

Thinlies get timings from Coach Schwab.

Runners wait for the starting gun from Mr. Baack.

R. Moellering gets set to tee off.

FIRST ROW: D. Delp, C. Roemke, J. Springer, F. Stockomp, R. Alexander, D. meyer, L. Burnett.
SECOND ROW: T. Wotson, T. Collingwood, L. Niemeier, B. Heemsoth, P. He Hilsmier, J. Goeglein, D. Kaelinger.

Baseball

It is said that in the spring a young man's fancy lightly turns to thoug of . . . BASEBALL (what else?). Like many other schools, Concordia starte fifth baseball season in the hope of topping previous years' records. The position was rough but in the long run the Cadets came through with s good ball games and showed themselves to be a tough, spirited team.

Golf

Bolstered by the return of several lettermen and sporting o few new faces, the gold team of Concordia looked good as it set out to top last year's records. The team played its home matches at Brookwood and Municipal golf courses. Practice and hard work made this a most satisfactory and successful season.

R. Moellering, L. Boseker, K. Boseker, and F. Theve look on as B. Kruse makes a hole-in-one

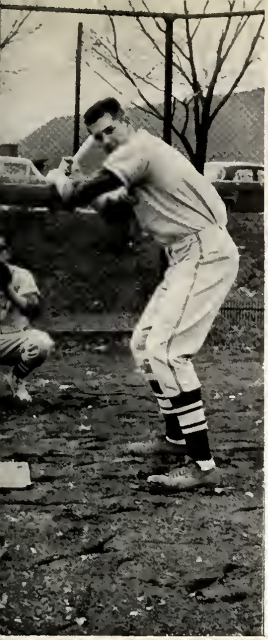

Track

Running, jumping, throwing little (but heavy) balls around--sounds like fun, eh? Well, it is say members of the track team. But, just like everythings else, it includes hardwork and self-discipline. Those who smell the sweet fragrance of success and gain honors for themselves and points for their team, have first got whiffs of dust.and sweat. We wish you faster times, higher jumps, and longer throws for your trouble, track team.

ul cotches, Jerry bots, and Jim hurls--uh-oh, we lost theball somewhere in e middle!

"Gee, fellas don't look so sad; we still like you."

ROW· R. Wiegman, R. Moellering, G. Forrest, K. Boseker, W. Baughman, R. Shull, J. Shull, S. Hibler, C. Roemke, S. Congdon.
SECOND ROW: D. Wiehe, B. Braun, R. Grant, D. Koehlinger, J. Goeglein, G. Foltz, J. Stamm, B. Heemsoth, P. Heine, S. Benz.

FIRST ROW LEFT: V. Bohn, J. Luepke, B. Lepper, J. Bengs. SECOND ROW LEFT: S. Vaelker, G. Gotsch, C. Berg, C. Traycoff, J. Walde, K. Pusey, R. Doenges. FIRST ROW RIGHT: P. Walle, M. Manske, K. Meyer, M. Kalb, G. Seddlemeyer, S. Erli, J. Schroeder. SECOND ROW RIGHT: J. Grotrian, A. Ehlen, J. Seddlemeyer, C. Werling. All watch J. Heine.

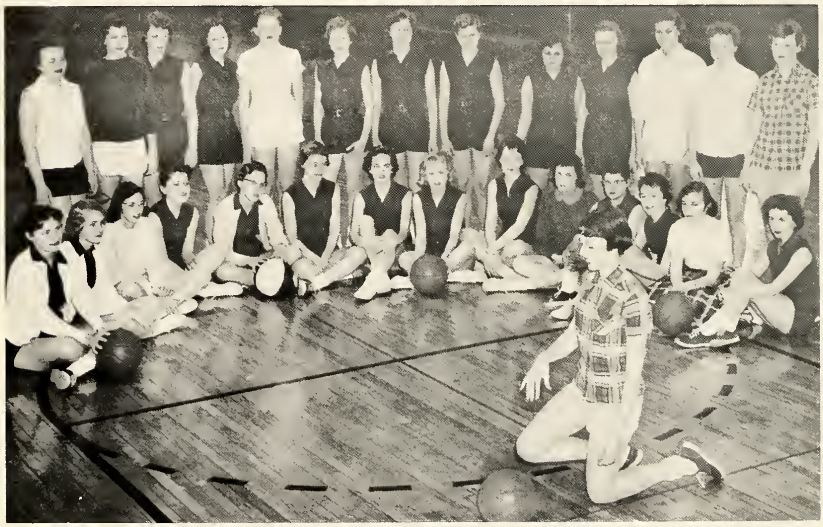

FIRST ROW: D. Jackemey M. Hartman, J. Mueller Melcher, S. Hahn, L. Rei L. Fuelling, S. Schraeder Chandler, M. Gerke, Heller, J. Nagel, L. Klepp B. McCord. SECOND RO C. Bulmahn, E. Marhen D. Radesk, C. Meyer, Kegebein, G. Koelinger, Niemeyer, J. Bruick, R. S man, S. Brown, C. L. Koe man, J. Traxel, and C. Br meier all watch S. Bend "do her stuff."

FIRST ROW: P. Davis, K. Farrester, S. Panning, J. Reinking, E. Saffen, C. Koch, B. Bentz, A. Rahe, D. Rein king, J. Werner. SECOND ROW: C. Staltenberg, S. Kraemer, A. Howe, M. Bennett, C. Witte, D. Weber, C Burhap, M. Doctor, J. Ramming, C. Lohrbach, C. Buuck, M. Saffen, J. Rupright, J. Waltke, P. Neusiis; and G DeFrain all looked amazed as Miss Jesse throws the ball right out af the picture.

G.A.A.

Just to make sure that the girls are not forgatten when it comes to healthful exercise and fresh air, three different sections of girls get together once a week to play basketball, baseball or bowl occording to the facilities and season. In reward for their achievements the girls can receive numerals, letters, and plaques.

BOOSTER CLUB BOARD: L. Messman, President, V. Bobay, Secretary-treasurer, and C. Kaeneman, Vice-president.

Booster Club

Yell their heads off, jump up and own...it seems like all girls do this hen they become excited at basketall games. But in the cheering block ey do it all together, AND they wear aroon sweaters and white blouses so veryone can see them. Behind every ccessful man there is a woman we're ld, and so it was with our successful am--they had a whole army of eneretic girls behind them. How could ey lose?

"We want aur team!"

"All TOGETHER now!"

SCHERER MONUMENT WORKS
1832 Maumee Avenue
Fort Wayne, Indiana

VARSITY CHEERLEADERS: K. Kruse, S. Kassing, J. Brandt, M. Walde.

"Come on, let's holler!"

The cheering block reaches for higher things.

J. Brandt, soaring high.

This game's enough to make you give up ice cream.

A basket! Now that's what I like to see.

eerleading hopefuls anxiously await their cues in e wings

B TEAM CHEERLEADERS: A. Franz, E. Endorf, J. Romming.

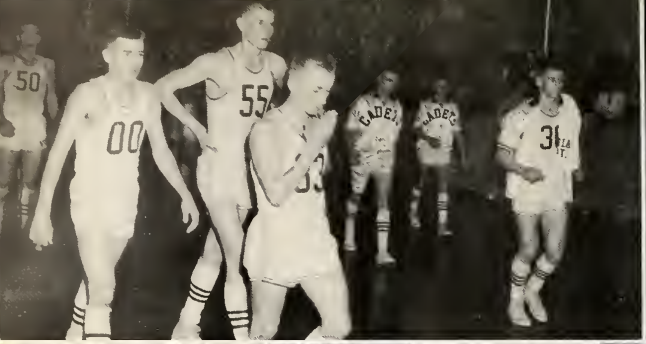
50
00
55
33
CADETS
CADETS
31

Concor
Ft.
50

CENTRAL
35
50

SOUTH
45

35
30

Seniors

Autographs

D. Wiehe, president, T. West, vice president, J. Heine, secretary, and J. Werner, treasurer.

Seniors--The class with the mostest in '58

"Oh, to be seniors and graduate!" ve sometimes thought when things got ectic. Now the time is approaching and ndeed is almost here; it would seem that ur wish is coming true. And we are look-g forward to the future expectantly. But omething in us wants to stay at Concor-ia, and yes, even start our four years ver again-to know the wonder of a fresh-nan, the fun of a sophomore, the class ride of a junior, and the long-waited dig-ity of a senior all over again. Through ll four years, we have felt very close to ur fellow students and teachers, but there as always been a special closeness to embers of our own fifty-eight class. We hared moments of happiness, guilt and therwise, and sadness especially when ve relinquished Jim Schroeder and Gerry Gugel to a Heavenly world. Now still to-ether, we look ahead to times when we von't be together. Though this is an un-appy thought, we can be glad remem-ering fifty-eight, the "most."

HEINE TRUCK AND AUTO GARAGE
530 East Jefferson (rear)
Fort Wayne, Indiana

Senior Class meeting--the diminutive and the masculine side.

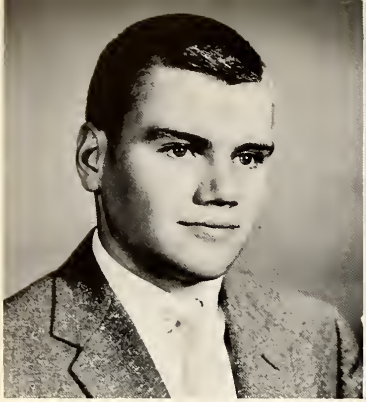

JAMES W. AUMAN---Jim
Sleepy-eyed . . . actions speak louder than words . . . lil' red car.

BARBARA ANN BENNETT
Beautiful hair . . . pro on the mechanics of her car . . . mischievous laugh--she knows something you don't.

CAROL ANNETTE BERNING
Firm in her opinions . . . good-natured . . . b easily . . . still, small voice.

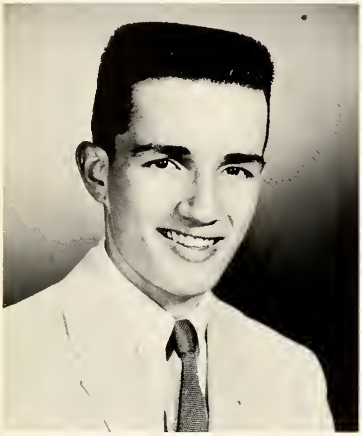

LARRY D. BERNING
Leader of the people--o position he deserves . . . natty dresser . . . "I'm lucky at cards, unlucky at love!"

SUZANNE M. BLACKBURN---Suzy
Smooth appearance . . . feminine charm attracts . . soft voice . . . lady-like.

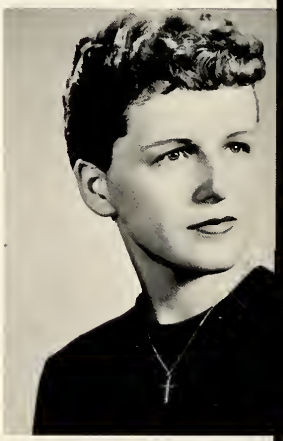

VERA ARLENE BOBAY
Short and snappy . . . Christian outlook on life . . . crazy laugh . . . talks with her hands, though tongue isn't idle either.

CAROLYN R. BOHN
Quiet . . . serious to outsiders, but teases her friends . . . nice sense of humor . . . born teacher.

ESTHER F. BOSSELMAN.
Silly giggler . . . loves skating . . . good . . . little and cute.

NETH J. BREDEMEYER
kes all teachers . . . when things get too stren-
s, he simply takes a little snooze . . . funny in
owd or a classroom.

STANLEY E. BREMER---Stan
Quiet guy . . . proud of his car--it does him proud . . . likes things of a racky nature . . . doesn't get mad.

CHARLOTTE JEAN BRIGMAN
Dark-eyes . . . her crowning glory· long, long jet black hair . . . smiles her way through life.

A KAY BULMAHN
peaks softly . . . hard worker . . . seldom seen
hout a smile . . . has a way with the young.

CAROL ANN BRUNNER
Reserved, but sincere . . . her wit comes when least expected . . . steadfast friend.

CAROL MARIE BUESCHING
Embarrasses easily . . . ardent student and sympathetic listener . . . understanding.

DENNIS A. BUTLER
Deep bass voice . . . "Why hello there" . . . old Ford convertible.

A. ALLEN BUUCK---Al
Tallest man around . . . athletic ability is surpassed only by his good spartsmanship . . . laughter is the best medicine.

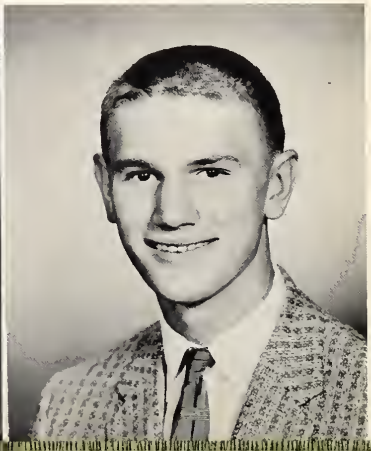

CAROL ANN BUUCK
A special interest...noon-time drives...hearty laughter...independent.

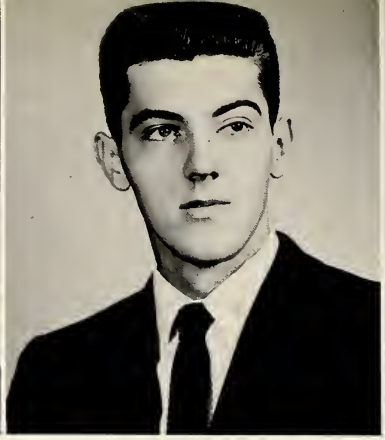

CHARLES S. BYERS---Chuck
Girl-teaser...student who never gets excited about studies...bouncey walk.

LINDA LOU CAMPBELL
Life of the party...will make a perfect
...true friend...liked by all.

JOHN E. CARLES
Science and math make his cup of tea...long, tall, and full of pep.

STEVEN P. CONGDON---Steve
The brains of the gang...likes to manage--at football games...snappy dresser...proud of his car.

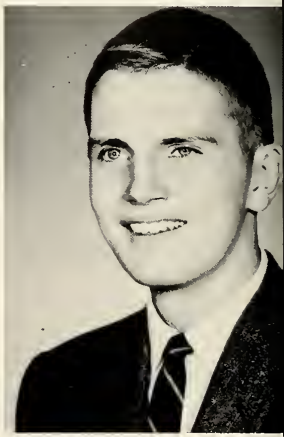

VELMA MAY DAVID
Every other word is a laugh..."What a riot!"
..freckled and jolly...party doll.

ROBERT W. DETTMER---Bob
Ladies' man...jitterbug fiend...lively...a real friend...out for fun--usually finds it.

SONJA JEAN DIETZ
A real scholar...award-winning secret
quiet and serious...never rushed.

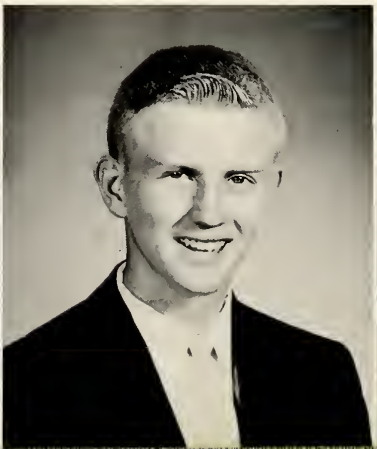

ETTE M. DOEHRMAN---Jeannie
timistic . . . baby-talk . . . Party-giver . . . before-
r-snacks.

ALICE G. EHLEN---Al
As feminine as flowers and lace . . . particular but not prissy . . . can be anywhere from serious to silly.

DOROTHY L. FAHLSING---Dot
Loves to dance . . . vivacious . . . cute and energetic . . . beautiful naturally curly locks.

CARL EUGENE FAHLSING---Gene
Talks little--laughs much . . . a true Cadet . . . works hard at his studies . . . always ready to lend a hand.

MARY LOU FAHLSING
Determined . . . willing to work . . . schoolgirl today; homemaker tomorrow . . . nice to know.

N F. FOELBER
mall but mighty . . . will take out a car before
rl . . . full of clever remarks.

GERALD ALLEN FOLTZ---Gerry
Terror on the gridiron . . . loves his vegetable green "chevy" . . . has a word to say on every subject.

JANET L. FREDE
Sincere worker . . . timid . . . secretary of tomorrow . . . true Christian girl.

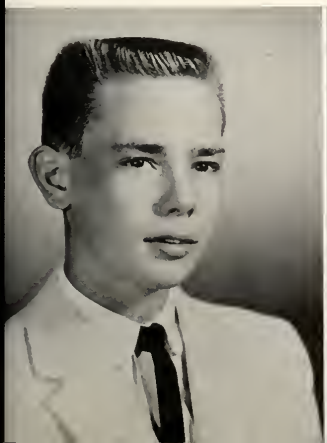

NORMA JEAN FRICKE
"Whot?" . . . got o dote with her books every school night . . . looking oheod to Purdue . . . spends spore moments with baton.

EDITH M. FUCHS---Edie
Small, petite, cute ond sweet . . . all smiles . . considerote ond loyol.

MARY ANN GERMANN
Soft-spoken Buckeye . . . unselfish . . . mischie ot times . . . friendly ond helpful.

RICHARD A. GLUSENKAMP---Dick
Perfect timing . . . his sober looks conceol o reol funny bone . . . reolly tolks when there's something to be soid.

JERRY W. GOEGLEIN
All-Americon guy . . . sports enthusiost . . . will miss onything to go hunting.

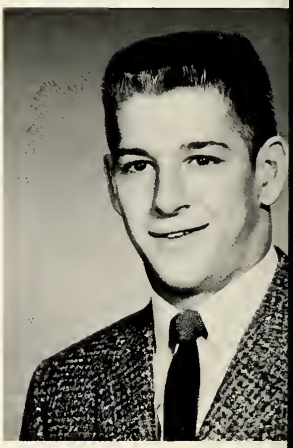

MARCIA L. GRADY
Easy-going . . . found where there is fun . . . hos seen books--the outsides.

JAMES R. GRANT---Jim
Always o joke on the tip of his tongue . . . foot-ball mon ond fon . . . the pototo chip kid.

KEITH L. HAHN
Homespun humor . . . loves the out-of-do hoppy hunter . . . likes to orgue, but won't

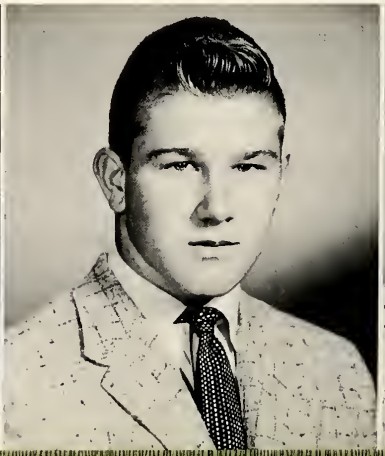

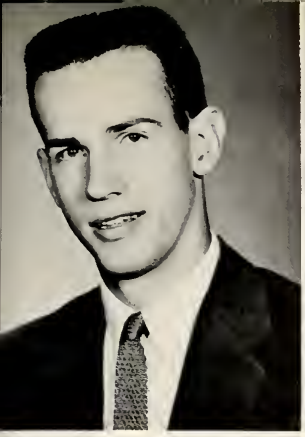

AM L. HARMEYER---"Big Bill"
l dark and handsome . . . goes for every-
he goes far in a big way . . . letter(s)mon . . .
mbell either . . . hearty laugh.

JANET R. HAWTHORNE
Charming . . . beautiful brown eyes . . . earnestly preparing for the future.

JOYCE A. HEINE
"Long tall Sally" . . . flair for the dramatic . . . contagious . . . laugh . . . modest . . . nobody's ever out of her way.

CLARA MARIE HEMINGER
Nice things come in small packages . . . has one center of interest . . . bundle of fun . . . expert at thinking.

LARRY D. HILSMIER
The blister kid . . . hot chev . . . certain girl . likes hockey . . . definite opinions.

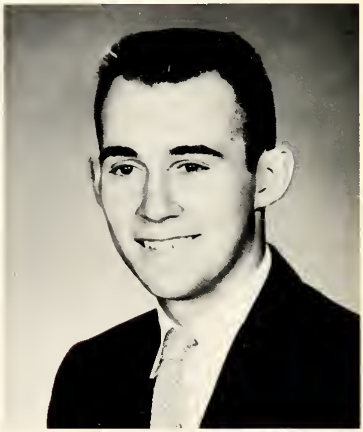

LIAM R. HOLLMAN---Bill
Little Willy" . . . Devotee of good times and weaker sex . . . gets a kick out of making points his team . . . "he-haw" laugh.

LOREN P. JACKEMEYER
Funny when he's feeling good . . . there's nothing like a good pipe . . . amiable.

HARRIETT A. JOHNSON---"Pinky"
"How did you ever get the name "Pinky?" . . . handles everything in her characteristically capable manner . . . avid fan at all games.

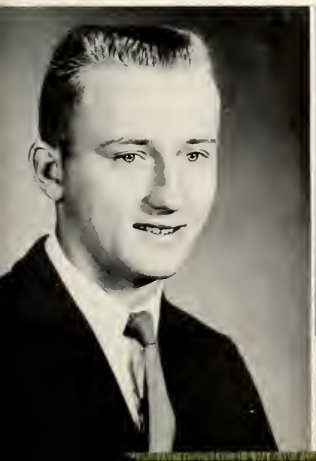

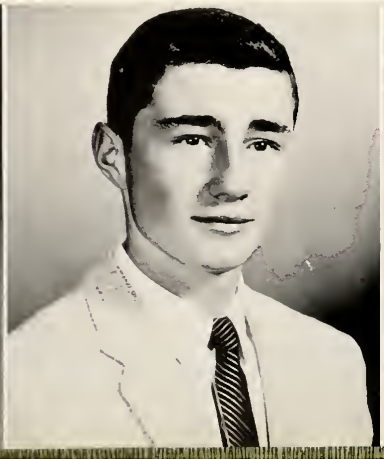

MARJORIE A. KALB---Morge
Snappy black eyes...interested ..lacks neither brains nor humor.

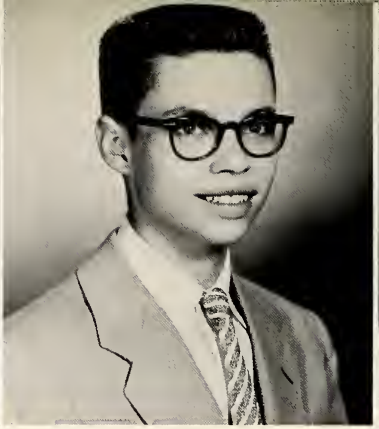

JAMES C. KIDD---Jim
Goes about Lu-Hi's business--minds his own... at home with a weapon...military man.

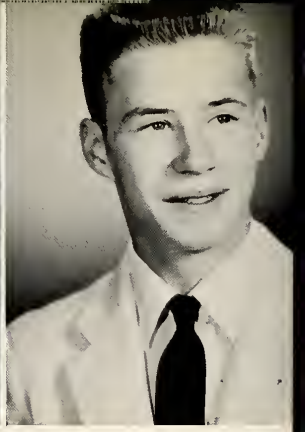

RONALD G. KORTE---Ron
Nice guy..."Duh"...Mr. Werling's fa
trombone player...Ken's buddy.

JANICE E. KREISELMEYER
Not a hair out of place...pretty smile...talks when she has something to say.

ANN KRUEKEBERG
Neatness and perfection...lost without a car ...pokey but pert.

KAREN L. KRUSE
Cheerleader to beat all cheerleaders...only worries about not worrying enough...has that certain something known as class.

ROBERT H. KRUSE---Bob
Plays the field--golf, that is...likes his own jokes...lifts you up when you're feeling low.

SHIRLEY ANN LAPP
Sophisticated...always ready for a go
...loves to be with girls who love to b
boys.

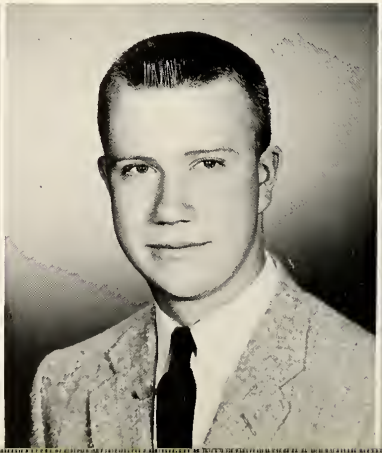

ARILYN B. LINNEMEIER
Complacent . . . her "Link" was never missing . . nice smile . . . soft-spoken . . . likes to tease.

MARILYN L. LOEFFLER
Dependable . . . sweet and soft-spoken . . . composed . . . in the spring a young girl's fancy lightly turns to thoughts of shiny new convertibles.

JOAN ELLEN LUEPKE---Jo
Neat and chic . . . can really handle a car . . . never misses a "Hi" . . . money-counter--for a living yet.

JAMES D. LYTAL---Jim
High-flying (pole-vaulter) . . . knows his clothes . . . lady-killer . . . nutty but nice.

MARY L. MANSKE
Headline headaches . . . ideal student . . . A for just plain niceness . . . talking hands and sparkling eyes . . . high Christian principles.

YNDA L. MEITZ---Lynda Lou
Prankster . . . studious, but has time for fun . . . ardner's best customer . . . still smiling when hers frown.

ELIZABETH A. MESSMAN---Liz
Madame President . . . loves her Pizza . . Elvis, rock and roll fan . . . life of any party . . . could dance all night.

WARREN E. MESSMAN
Walking encyclopedia . . . writer par excellence . . . high ideals . . . call on him when you want it done right.

KAREN L. MEYER
Quiet and reserved . . . . considerate . . . sincere friend . . . "Let's all go to Azar's."

FREYA ANITA MICHELS
Fawn eyes . . . looks calm but can give way to excitment . . . friendly . . . efficient . . . respectable fun.

LOUISE M. NEUSIIS---Louie
Lazy grin . . . impish . . . gets a kick out of lif . . . has a serious side.

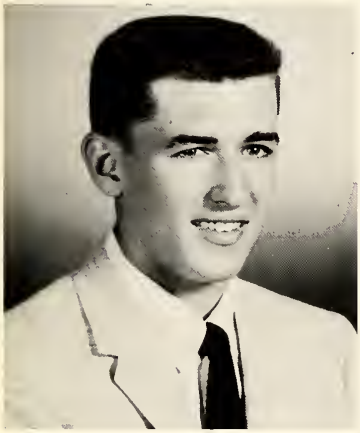

LYNN A. NIEMEIER
Give him a basketball and the Cubs . . . quiet, unreserved . . . "Schwantz" . . . a regular guy.

JAMES E. O'HARA---Jim
Navy man . . . likes girls--dislikes school . . . would favor a three day week . . . small of stature, but oh my!

GERALD E. PETERS---Gerry
Intelligent . . . quiet, except when he's got his sax . . . a real gentleman.

PATRICIA E. PFEIFER---Pat
Mischievous Miss Menace . . . "party at Pat's" . . . will do anything for a friend--everybody is her friend.

ARTHUR D. RATHJEN--"Tex"
Sam Houston's protege . . . brings friendly blast of Texas hot air . . . easy to get along with.

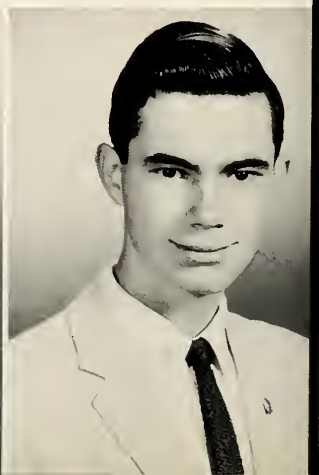

RLEY ANN REBBER
Choases her wards well. . . ombitiaus, forward-king. . . wants to be an time.

JANET L. REDDEN
Carefree and talkative. . . unruffled. . . olways happy. . . great storyteller.

DONNA JEAN REINKING
Avid sports fan. . . just noturally takes to all kinds of music--"Let's harmonize". . . likes to talk ond tease. . . "Hi, Cuz."

SANDRA LOU RODENBECK---Sandy
Peppy, pretty, personality plus. . . unlimited wardrobe. . . really enjays being alive.

THEODORE A. RODENBECK---Ted
So innocent yet sa guilty. . . likes faatball, teasing girls, and letterjacket. . . loughs from a-way down deep.

ONALD E. ROEHRS---Dan
"Why 'a why 'o did I ever leave Ohio"
oad-notured. . . deep voice.

ANITA LOUISE ROUDEBUSH---Nita
Short, sweet, cute, neot. . . enarmaus wardrobe. . . man's lady. . . o person warth knowing

JANICE LOU RUPRIGHT
Energetic redheod. . . laves slumber parties. . . cantagious loughter. . . an asset to the cheering block.

JOYCE A. SAALFRANK
Out to have a good time . . . pocket edition of merriment . . . main topics of conversation: relatives, experiences, and beaus.

WAYNE E. SCHEIMANN
"Figmo" . . . usually in on all the fun . . . founder of Sigma Mu Nu Epsilon . . . dependable friend . . . popular fellow.

JANICE F SCHERER
Poise, charm, blue-eyed blonde exact ing
ients for a perfect football queen . . . "Anyb
got any gum?"

PATRICIA A. SCHLAUDROFF---Pat
Nervous hands . . . snapping eyes and snapping gum . . . big smile . . . has good taste in clothes.

CAROL ANN SCHLIE
Microscopic penmanship . . . walks with a giggle, wiggle, and a squawk . . . bubbles with fun . . . a true Christian at heart.

MARNELL L. SCHMELING
Little but a leader . . . a dedicated Christian young woman . . . loves to laugh and to drive.

WILLIAM A. SCHMIDT---Willy
Sleepy guy . . . only quiet when he's sick . . . dependable for a wisecrack anytime.

MARILYN R. SCHROEDER
Short curly hair . . . china doll features--fragil
and delicate-looking . . . turns pink at the drop o
a hat.

ANICE ELAINE SCHULLER
Serious-minded--sometimes . . future beautician . . . we wish she had come sooner.

GLORIA J. SEDDELMEYER---Glar
Statuesque blande . . . easygoing . . . haste makes wastes . . . ardent Dodger and Pat Baane fan.

EUNICE A. SHOPP
Classy lass . . . changes cars as often as she changes her socks . . . famous saying: "I only laugh when its' funny."

REGINALD E. SHULL---Reggie
Fleet of foot . . . study hall clown . . . has a special knack for trouble . . . feels at home anywhere . . easy to talk to.

GERALD L. SMITH---Jerry
The proverbial "regular guy" . . . takes nothing too seriously . . . a mighty mite . . . silent type . . . has an allergy for females.

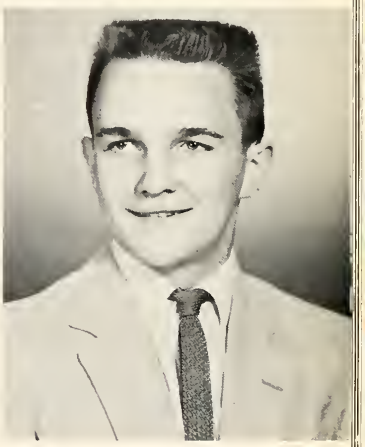

PEGGY LEE SMITH---Peg
Dark-haired doll . . . . cuddlesome and sweet . . . young at heart . . . nice.

JAMES G. SOWLE---Jim
Give him credit for trying . . . slap-happy loves the great out-of-school . . . good driver.

BARBARA L. SPRINGER---Barb
Knowing smile . . . conscientious and reliable . . . where there's people, there's Barb.

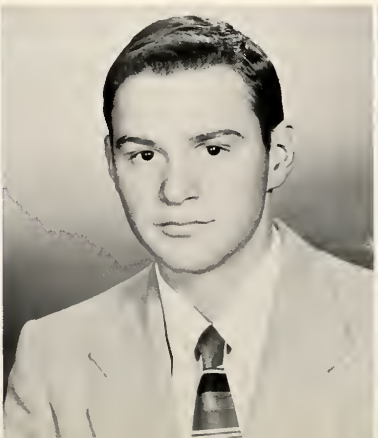

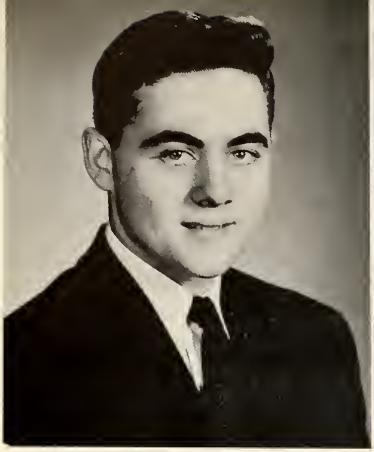

JAMES A. SPRINGER---Jim
Full of spirit (s)---but steady and loyal . . . gives his "all" . . . friendly "hi" every time.

ROBERT A. STOKES---Bob
A real gentleman . . . reserved . . . mature and thoughtful . . . slow walk and slower smile.

NANCY ANN STOLL
Quiet . . . bashful . . . a smile for everyon "true blue" friend . . . short and sweet.

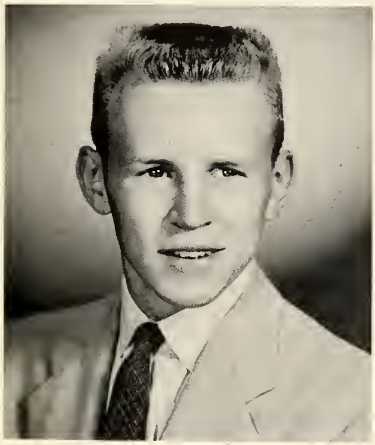

SHARON ANN TIMME
Heart of gold . . . noticed by the noise she doesn't make . . . A-1 librorian.

DAVID A. STOPPENHAGEN---Dave
Crazy jalopy . . . migront from Michigan . . . Concordia's nice, but other schools have advantages too.

GEORGE A. STRASSER
Doesn't take life too seriously . . . never has a worry . . . likes to tell of his experiences . . . accomodating fellow.

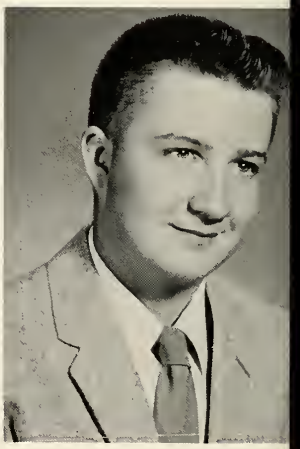

JANICE L. WALTKE
Pleasant disposition . . . radiant smile . . . friend . . . fun to be with . . . prettier than pictures.

CHRISTIANE MARIE WADE---Chris
Unpredictable and outspoken . . . energetic . . a ready laugh and friendly manner.

LESTER WARNER---Les
Quietly contented with money and cars . . . body loves me" . . . witty ward . . . "Oh, fud-

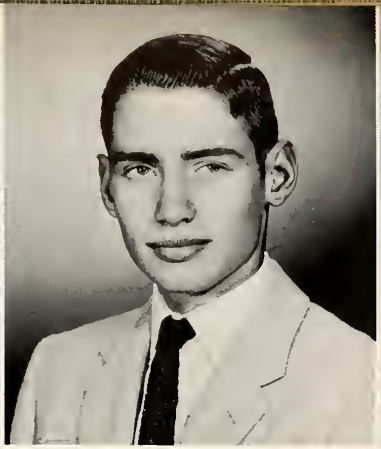

WAYNE A. WERLING
A battamless pit that never gets filled up . . . ane man grapevine . . . easily persuaded.

JANIS MARIE WERNER---"J.Q."
Nat the typical "dumb" blande . . . wide-eyed and innocent . . . Luminarian affice is her secand hame . . . excels in everything she undertakes.

THOMAS E. WEST---Tam
Autamabile expert . . . can fix anything . . . dry humar . . . amiable . . . at hame in a darkraam.

EDWARD D. WHITE---Ed
Nuts abaut cars--especially his . . . easily embarrassed . . . girl-shy . . . a dawnright nice guy.

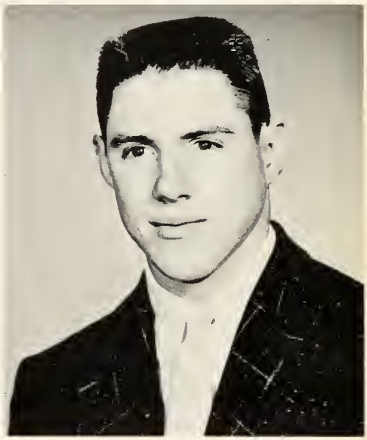

CHARD E. WIEHE---Dick
Biggest joker in the deck . . . thrifty . . . everydy's buddy . . . tactful . . . natural class president.

RONALD WILSON---Ran
Gets alang well with people, basketballs, and geametry . . . has his awn "Wilsan wit" . . . ambitiaus and energetic.

KENNETH P. ZANDER---Ken
Madel "A" roadster . . . "I thaught that assignment was far tamarraw." . . . likes his gum.

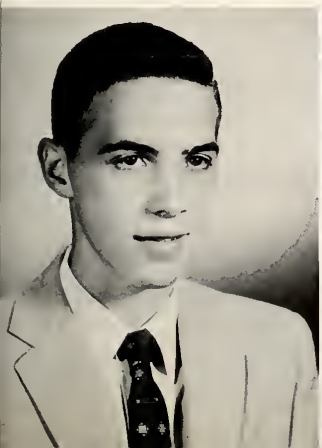

Gerald Gugel

James Schroeder

In Memoriam

A high school class is a living organism--a happy family in Christ. The Head of our family has gone ahead to prepare the family home. When He asked, "Who will help Me?" Gerry answered, "I'm ready. I'll come."

It was hard for us to say, "Good-by, Gerry"--and consoling to know we would join him soon.

But you could not know--not unless you knew Gerry--knew him as we did. Gerald Gugel--ardent member of the family; intellectual; fun to be with; blossoming leader; dutiful son.

Gerry was not the first brother to join our Head. Last year Jim Schroeder became a member of Christ's Heavenly Household. Jim and Gerry are happy with Him now.

In their memory we dedicate ourselves to the completion of all they began.

Juniors

Autographs

niors--The "59ers"

As juniors we seem to be tting busier, and busier. Now ere is not so much time for en- ying Concordia's social life as fore. The homework is getting avier and many of us have rt-time jobs which fill other- se spare hours. Some of us are ficers of the Student Council clubs. But following the new sponsibilities and demands mes a grown-up feeling of oc- mplishment if we have done e job well. We are proud too our class rings which we feel val the seniors' and those of her schools in their modern auty and design. We realize at we have many talented in- viduals in our class and are eking to provide expression for em by way of assemblies and its. We are proud of our class, t do not want to forget Him ho has given us this school and e and expects us to continue to ake the most of it.

CLASS EXECUTIVES: C. Moellering, R. Stauffer, P. Walle, D. Doehrmann.

Line-up at the junior party.

arol Armstrong
anice Bauermeister
Mary Beltz
ynda Bender
ynn Bender

uzanne Bender
icke Bennett
obert Bergman
enneth Baseker
ruce Braun
arol Breimeier

Michael Brett
Nancy Buesching
Cynthia Bulmahn
eon Burnett
enneth Buuck
homas Callingwood

Carl Dahling
Celeste Dammeie
Dennis Dammeye
Richard Delp
Carol Dettmer
Annette Diemer

Dianne Doctor
David Daehrman
Terry Doran
Donna Dressler
Thomas Eifrid
James Elias

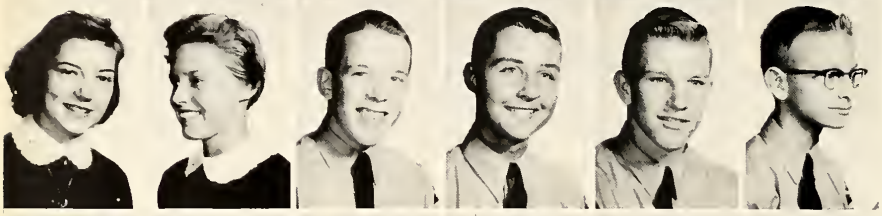

Elaine Endorf
Caralyn Sue Erli
Gary Farrest
John Georgi
Ralph Grant
Dennis Hahn

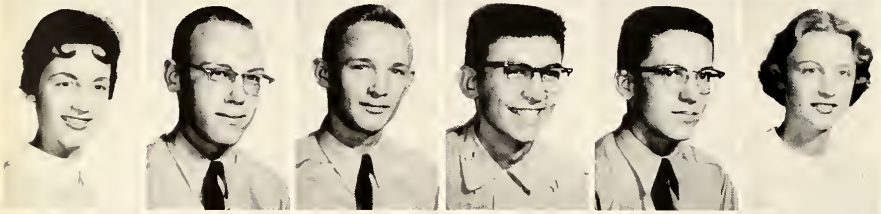

Janet Hambrack
Kenneth Hans
Robert Hartman
Robert Heemsoth
Paul Heine
Judith Hensick

Charles Heuer
Stephen Hibler
Don Hille
Connie Hitzeman
Anita Huge
Leonard Judt

Judith Kaiser
Carl Keller
Linn Kempf
Barbara Keuneke
Stephen Klopsch
Rollen Knapp

is Koehlinger
ol Lynn Koeneman
vard Koos
n Korte
nold Korte
drea Krudop

e Kruse
Leitz
olind Lenoire
nie Lepper
ry Luderman
n Luedemon

se Marhenke
ty Merkle
est Messmon
da Meyer
lene Mitchell
ice Mittermaier

l Moellering
nard Moellering
et Mueller
n Mueller
ry Murphy
ven Nahrwold

la Neusiis
neth Nord
kie Panning
ol Pflueger
rst Rahden
lip Rahe

vid Ramm
nord Reinking
ry Richter
la Roberson
da Rodenbeck
ncy Roemke

Faye Roemke
Kent Russ
Joyce Saurer
Roger Schlegel
Mary Schlund
Carolyn Schroeder

Jeanette Schroeder
Willard Schwartz
Marilyn Schweitzer
Marcia Schwick
Judy Seddelmeyer
Jeffrey Schull

Joseph Smith
John Stamm
Rosemarie Stauffer
Karen Stein
Lee Stilwell
Fred Stockamp

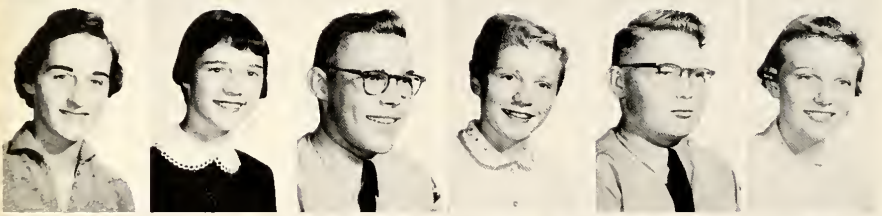

Lana Tennison
Mary Beth Tessman
Fred Theye
Judy Troxel
Harry Vaughan
Marcia Walde

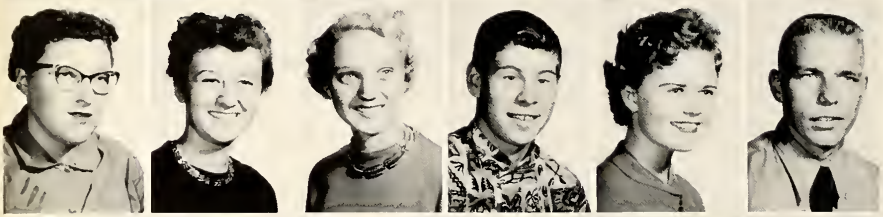

Virgilia Wallace
Pat Walle
Pamela Waltke
Tom Watson
Pamela Weitz
Jack Wengert

Carol Werling
John Wiehe
Nancy Wilson
Robert Winbaugh
John Witte
Allen Zollinger

Sophomores

Autographs

ophomores--New decade's graduates

Treasurer, B. Imler, President Wiehe, Secretary, J. Gauty, and Vice-President Dickmeyer. relax a little.

We, the sophomores, feel we are pretty lucky. We have been having a wonderful time and really enjoying our second year at Concordia. We have had the benefit of hard-working class officers, and devoted advisors besides all the other advantages of Concordia High. Since we are now on to the pattern of study and do not have to worry about a lot of homework as yet, we can take in all the social life of Concordia and of our class. These are good reasons why fifty-eight was the most fun. But a touch of seriousness appears now and then. We ordered our class rings and eagerly await their arrival next fall. If we would stop to think about it, we might be distressed that half our high school years are behind us. As it is, we are looking neither backward nor too far ahead, but just enjoying the present.

Last year we shaved balloons.

Jean Akers

Rudolf Alexander
Lynn Aumon

Richard Auman
Louise Boack

Carol Bartels
Wayne Boughman

Ruth Beltz
Judith Bengs

Maurine Bennett
Sandy Bennett

Barbara Benz
Stephen Benz

Carol Berg
Don Bohn

Lon Bohnke
Larry Boseker

Judy Brandt
Suzanne Brown

Judy Bruick
Ralph Bultemeier

Carolyn Buuck
Mike Congdon

Patricia Davis
John Dickmeyer

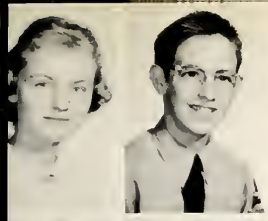

Marlene Doehrmon
William Doell

Philip Gibson
Roy Gill

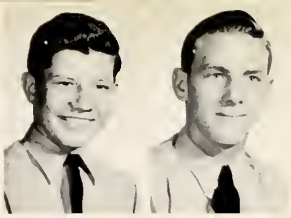

Rosolyn Doenges
Delmer Dreyer

Genevo Gotsch
Julie Gouty

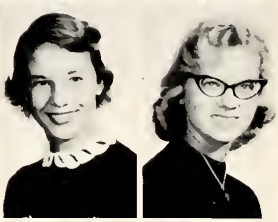

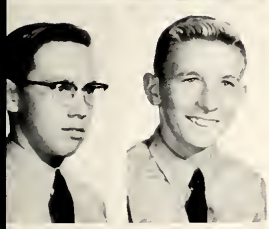

James Droege
William Fahlsing

Judith Grotrian
Tom Hansen

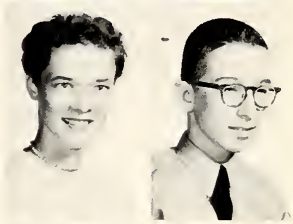

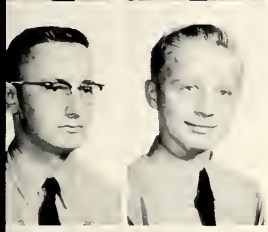

Terry Fair
Robert Fickle

Louonn Hortmon
Stephen Hortmon

Dennis Fisher
Koren Forrester

Normo Hottendorf
Judy Hein

Ann Franz
Nancy Gallmeier

Carole Heine
Dovid Heinkel

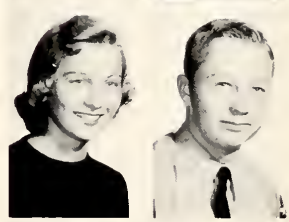

Diono Gehring
Melvin Geiger

Dione Hershberger
Jim Hilgeman

Ellen Hitzeman
David Hoeppner

Howard Kreiselmeyer
Loretta Krumwiede

Helen Hofmann
Ronald Holle

Dave Kruse
Janet Kruse

Ralph Huge
Robert Hunt

Stanley Kruse
James Lobitz

Beth Imler
Susan Kassing

Janice Luepke
Garry McClure

Joan Kidd
Sharon Kintz

Ed McFarland
Gary Martin

Betty Kleinschmidt
Mary Knoblauch

Cordell Mathieu
Karen Maxwell

Eileen Koenig
Ruth Korte

Gary Mertz
Verlin Messman

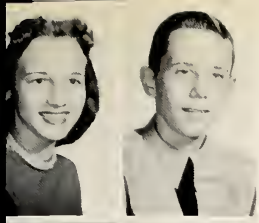

Carol Meyer
Harold Moellering

Barbara Rinehart
Thomas Risk

Diane Meyers
Ted Nahrwold

Tom Rodenbeck
Larry Raemer

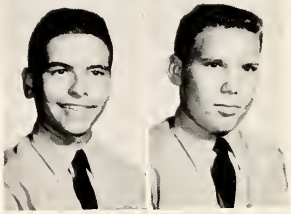

Robert Niemeyer
Sandra Oelfke

Nancy Raemke
Rowley Rohlfing

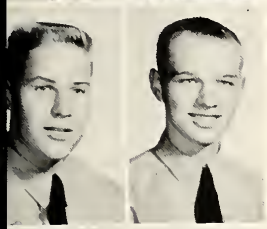

Robert Oldson
Roger Panning

Carl Rump
Robert Rupp

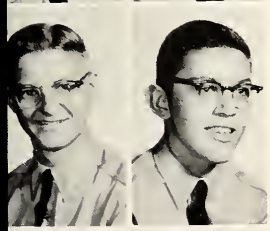

Danald Parker
Steven Pfeifer

Suzanne Saurer
David Scherer

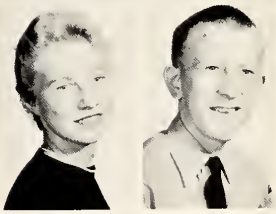

Kathy Parter
Karen Pusey

William Scheumann
Mila Schlaudroff

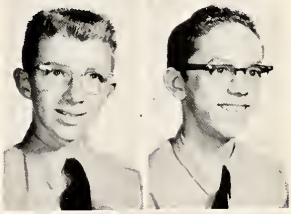

Darlene Radesk
Tom Reilly

Rhonda Schlegel
Enita Schumm

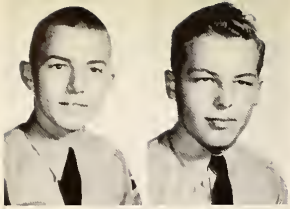

Robert Schumm
Douglas Sebring

Janet Walde
James Wallace

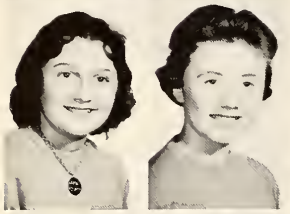

Ruth Ann Seiman
Jeanne Sievers

David Wendt
Dennis Werling

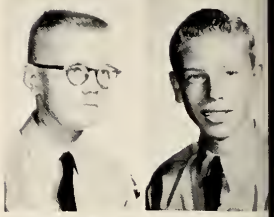

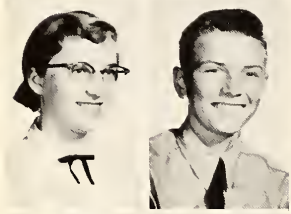

Delores Stein
Robert Stevensan

Marilyn Werner
Jerry Widenhofer

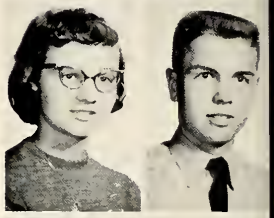

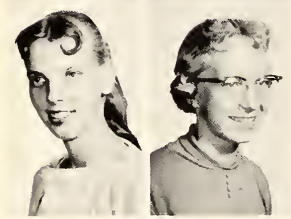

Dora Stockton
Carol Stoltenberg

Richard Wiegman
Ron Wiehe

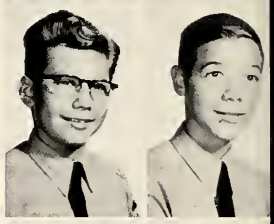

Cynthia Traycoff
Joel Van Ryn

Marsha Wilcoxson
Michael Wilson

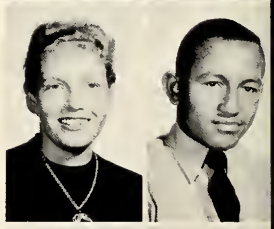

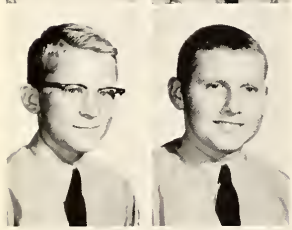

Jerry Van Deylon
Michael Vaughan

Gary Wise
Carol Witte

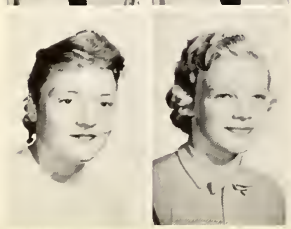

Gloria Verweire
Sharon Voelker

Pamela Wray
Dorothy Wyneken

Freshmen

Autographs

reshmen--61 is a long way off

Vice-president Heilman, President Novak, J. Ramming, Secretary, and B. Stockamp, Treasurer, apparently find the class minutes funny.

To us, the class of '61, fifty-eight was he most exciting and different year of our ives. This was the year we got acquainted with Concordia, and were added to its list of oosters, patrons, sons and daughters. Often during the year we felt confused and mystified as to the right thing to do and the right way o do it. But the teachers and students were helpful and gave us tips and hints.

When we come back in the fall as sophomores, we know we will feel very much superior to the new freshmen, but we will envy them a little too. For they will have three classes of big brothers and sisters and four wonderful years ahead of them.

Girl-talk in the art room at noon.

"Boy, I'd rather eat than . . .!"

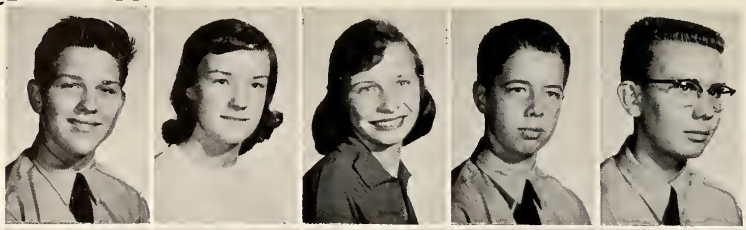

Michael Abbat
Sandra Abram
Janice Armstro
Bruce Aulick
Donald Ayres

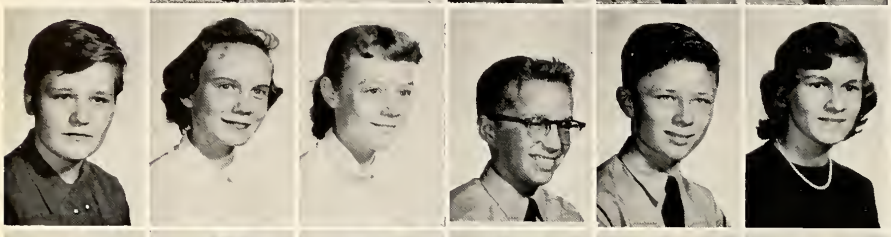

Janice Baughm
Caralyn Bende
Rita Bennett
Dennis Berning
Robert Berning
Ann Bertram

John Bertram
Vaughne Bohn
Paul Bradtmille
Charles Brandt
Donna Bredem
Robert Breimei

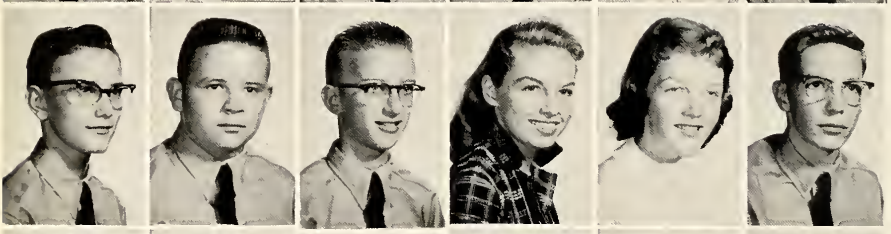

Robert Brown
Byron Bruick
Theodore Bulm
Cynthia Burhap
Sharlene Chan
Lee Clark

Donna Calicha
Nanci Dean
Gladys DeFrai
Bill Dehnert
Sandra Dent
Manfred Derka

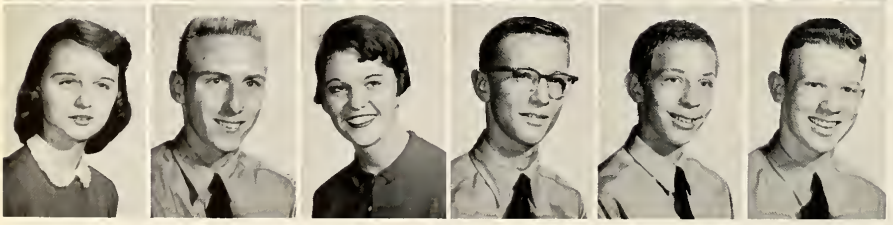

Marcia Doctor
David Driver
Linda Ellingwo
James Eme
Timothy Essling
Roland Fahlsing

Joseph Faulkner
Robert Feldes
Diane Ferber
Ronald Fiebig
Donna Fallowell
Edward Forrest

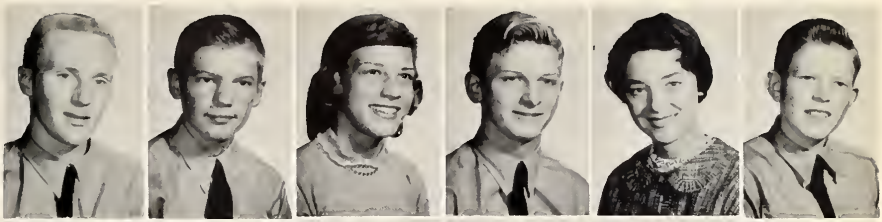

James Frederick
Elizabeth Fuelling
Karol Geiger
Howard Georg
William Gerding
Marcia Gerke

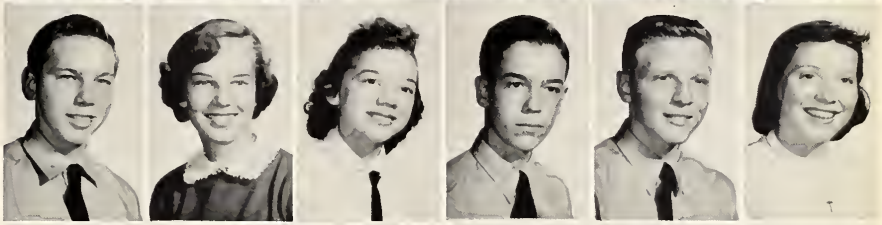

Ruth Gambert
Kathleen Grant
Sandra Greiner
David Grote
Sandra Hahn
Florice Hall

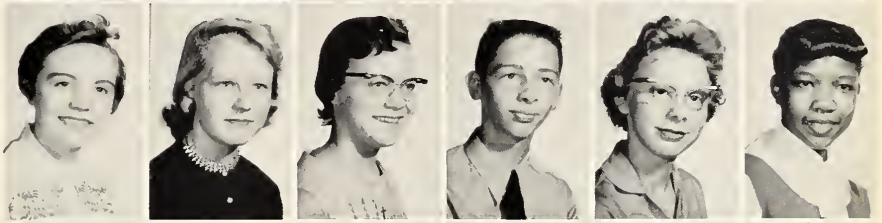

Hermon Hans
Marlene Harbarth
Fred Harmeyer
Malinda Hartman
Ronald Hartman
Robert Hawley

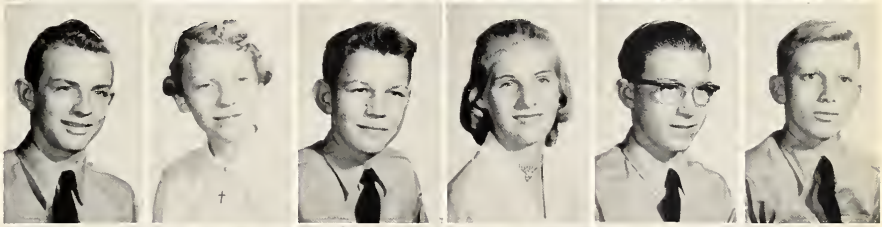

William Heath
Ronald Heilman
Jay Heller
Paul Hemmeter
Jane Henkel
Kenneth Haffman

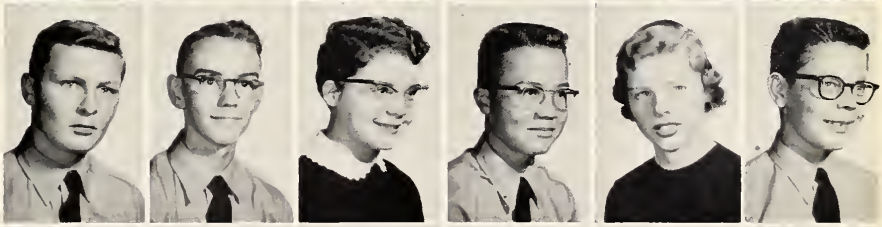

Judy Hogan
Janice Hallmann
Larry Hallman
Marilyn Hostetter
Ardis Howe
Nancy Humbarger

Delores Jackemeyer
Charles Judt
Judith Kanning
William Karbach
Judith Kegebein
Kent Keller

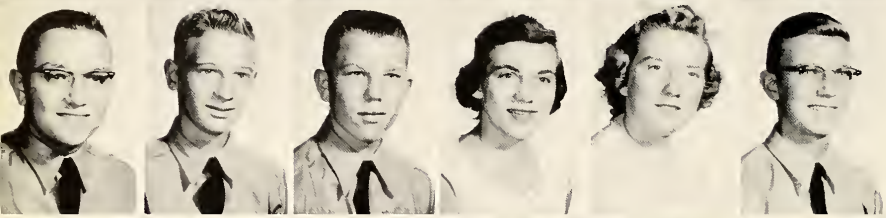

James Keller
Marshall Kellermeie
Jerry Kleinschmidt
Linda Klepper
Caralyn Koch
Richard Knipstein

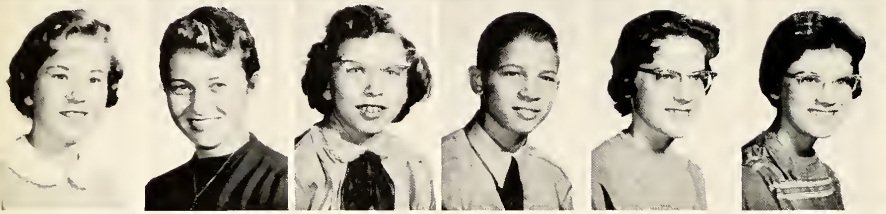

Gwen Koehlinger
Janice Koehlinger
Gloria Koenig
Thomas Koester
Stefani Kreiselmeye
Susan Kroemer

Allen Krumwiede
Dennis Kruse
Sondra LaCrone
Elizabeth Lenz
Barbara Lepper
Marilyn Linsky

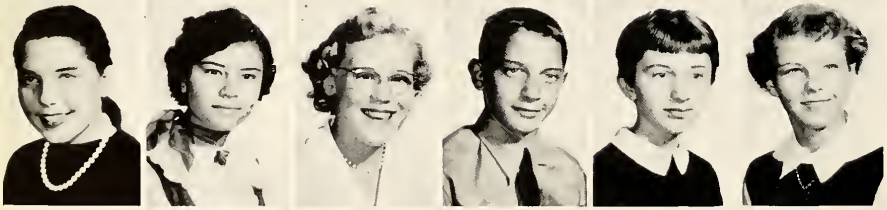

Carol Lahrbach
Laura Lopez
Wilma Luebke
Donald Luepke
Elizabeth McCord
Maureen McDoug

Robert McGregor
Edward McKowen
Sharon McKowen
Ann McLeish
Valerie McPeck
Ronald Marhenke

Judith Marks
Barbara Melcher
David Meyer
Ja Ann Mueller
Ruthann Muter
Judith Nagel

Joan Nahrwald
Susan Niemeyer
Gary Navak
Ronald Oetting
Jan Olsan
Daniel Osborne

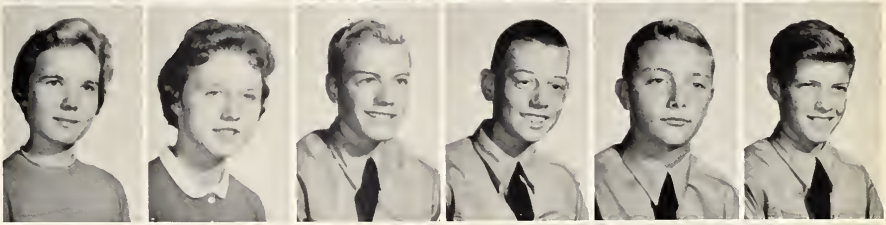

Sally Panning
Shirley Panning
Sharon Pflueger
Virginia Pufahl
Ann Rahe
Gunther Rahden

Donald Ramm
Judith Ramming
Jaan Rathjen
Lynda Rehm
James Reinking
Judy Reinking

Thomas Reiter
Janice Raemke
Stephen Raudebush
William Rump
David Runkel
Robert Runyan

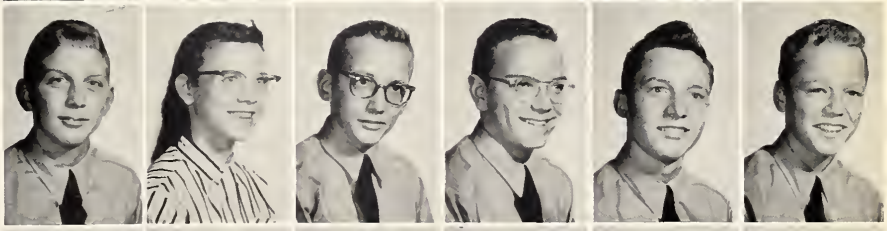

Gloria Rupp
Helga Ryll
Betty Rynders
Laren Saaf
Suzanne Saalfrank
Elaine Saffen

Mary Saffen
Arthur Schlaudroff
Frederick Schlegel
Mary Schlie
Mary Schmeling
Sandra Schroeder

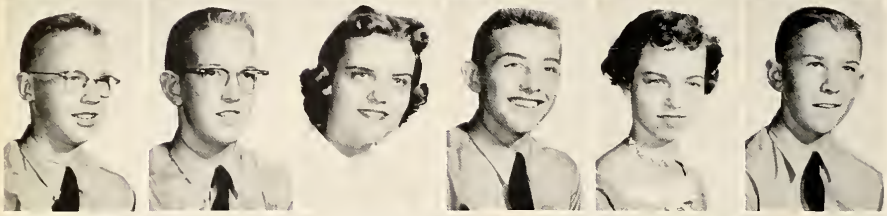

John Shopp
Wayne Shrubsall
Cassandra Shull
John Smith
Kay Spieth
Ted Springer

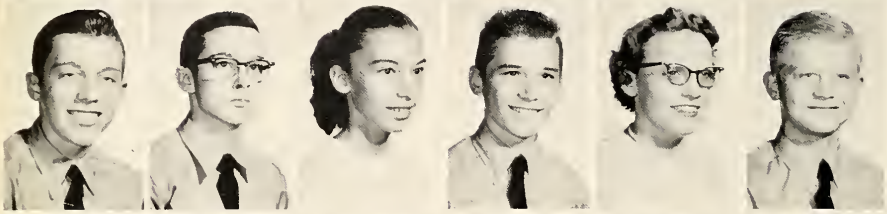

Thomas Springer
Steven Sprunger
Pamela Stilwell
Robert Stackamp
Joyce Stoppenhagen
George Straub

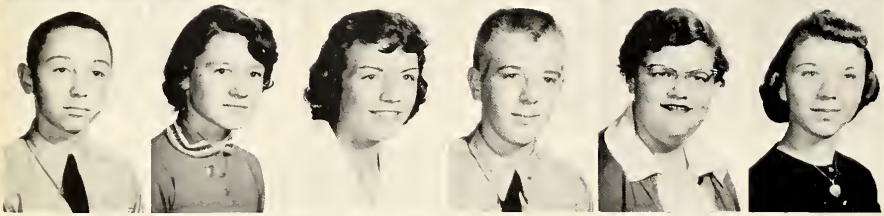

John Stute
Judith Tackwell
Janice Toms
Paul VeHorn
Judith Wallace
Suzan Warwick

Dionne Weber
Dennis Wegman
Laurel Wendt
Judith Werling
Lennis Werling
William West

Robert Widner
Max Wiebke
David Wiegman
Louis Wittber
Patricia Zimmerschied
Jim Zollinger

Faculty

Autographs

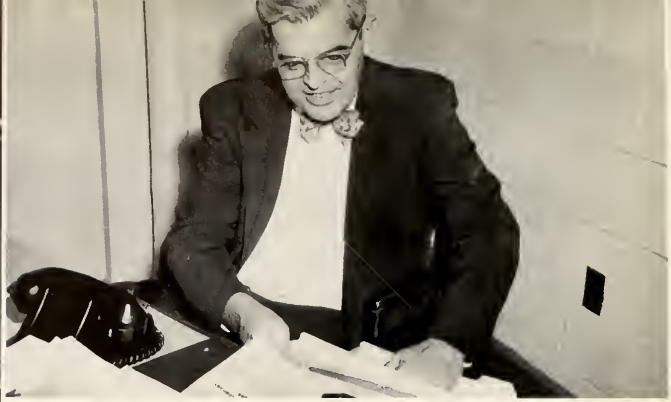

Mr. H. F. Birkman, Principal

Principal and vital assistants

Our two chief administrative offices, handled capably by Mr. Werner and Mr. Birkman, involve much work. As principal, Mr. Birkman is responsible to both students and executive board. The task of pleasing both must sometimes get dawnright nerve-racking. In addition to assisting the principal, Mr. Werner is in charge of guidance. He also teaches Algebra II and geometry. Both principal and assistant principal put in long hours, and can be seen working hard at any time of the day.

"Careful there, Mr. Bienz, don't spill."

Mrs. Keller and Mrs. Holder, busy at work for the school.

Stein, custodian, performs one of his many duties.

HAGERMAN CONSTRUCTION CORPORATION
403 Strauss Building
Fort Wayne, Indiana

Teachers discuss

Mr. Elmer Fiebig, mathematics, and
Mr. Arthur Schwab, English and algebra.

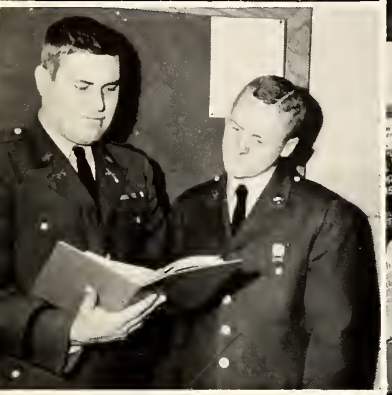

Captain Venderly and
Jim Diemer of the Military
Department.

Mr. William Kach, health and safety, citizenship, and
bookkeeping.

Religion instructor, Reverend Arm
Oldsen and Mr. Eric Meyer, religio
and biology.

English teachers, Mr. Robert Welsh, Mrs. M. Knoblaugh,
and Mr. Kurt Jordan.

Mr. Lester Baack, history and geography, Mr. Reuben Bu
religian and history,

SCHWIEBERT'S
House of Organs -- Music Shappe
Southgate Shopping Center

PAUL W. GERDING, "The Prescription Store"
Pontiac and Anthony H-3381
Fort Wayne, Indiana

weighty (?) matters.

Mr. John Weinhold, science and geometry.

Librorian Mrs. Adeline Brumbough.

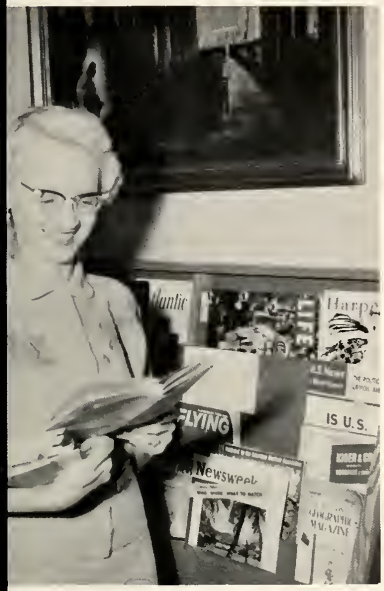

Mrs. Madalyne A. Schmidt, home economics, Miss Esther Ross, business instructor, and Mr. Herald Panning, shop and Mechanical drawing.

Marjorie Jess, physical education and biology.

Mrs. Anne Redmond, Latin.

Mr. Reinhold Werling, musical organizations, and Mr. John Sturmfels, U.S. history

ORELL MENS WEAR
208 East Petitt Avenue

Mr. John Made, physical education and business

EDWARD B. SIPEREK SHOES
117 West Wayne Street
Fort Wayne, Indiana

WHAT WE HAVE DONE

JAMES AUMAN

Intramural 1, 2; Chess Club 3; Football 2, 3, 4; Track 1; Lettermons Club 4

BARBARA BENNETT

Junior Red Cross 1, 2, Math Club 1; Parish Workers 1; Booster 1, 2, 3, 4.

CAROL BERNING

G.A.A. 1, 2, 3, 4; Booster Club 1, 2, 3, 4; Latin Club 1, 2; Sock and Buskin 1; Glee Club 1.

LARRY BERNING

Lu Hi Voice 1, 2, Assistant News Editor 3; Intramural 1, 2; Social Studies Club 2, 3, 4; Sophomore Class Vice President; Rifle Club 1, 2; Student Council 1, 3, President 4; National Honor Society 3, Vice President 4; Officers Club 3, 4; Cadet Lt. Colonel 4; Latin Club 1, 2; Science Club 4; Speech Club 2; Booster Club 2; Safety Club 3, 4; Math Club 3; Audio Visual Club 3.

SUZANNE BLACKBURN

Junior Red Cross 1, 2; Librarian 2; Glee Club 1, 2, 3; Booster Club 3, 4.

VERA BOBAY

G.A.A. 1, 2; Glee Club 1; Choir 3; Sock and Buskin 2; Junior Red Cross 1, 2; Booster Club 1, 2, 3, Secretary-Treasurer 4; Future Teachers 1.

CAROLYN BOHN

Glee Club 1, 2, 3; Parish Workers 2; Future Teachers 1, 2, 3, 4.

ESTHER BOSSELMAN

Sock and Buskin 2; Booster Club 1, 2, 3, 4; Choir 2, 3, 4; Glee Club 1; G.A.A 2, 3.

KENNETH BREDEMEYER

Chess Club 1, 2; Rifle Club 1, 2; Glee Club 1, 2; Intramural 1, 2; Booster Club 2; Safety Club 3, 4.

STANLEY BREMER

Officers Club 4; Rifle Club 1, 2, 3; Math Club 2, 3; Science Club 2, 3; Intramural 1, 2; Glee Club 2; Safety Club 3, 4.

CHARLOTTE BRIGMAN

G.A.A. 1, 2, 3; Glee Club 2, 3; Future Teachers 3; Booster Club 2, 3, 4; F ish Workers 2; Speech Club 2, 3.

CAROL BRUNNER

G.A.A. 1, 2, 3; Lu Hi Voice 1, Exchange Editor 2, 3, 4; Sock and Buskin 1 Junior Red Cross 1, 2; Booster Club 1, 2, 3, 4; Choir 3, 4; Glee Club 1, 2; So Studies Club 2, 3, 4.

CAROL BUESCHING

G.A.A. 1, 2, 3; Social Studies 3, 4; Speech Club Secretary 3; National Ho Society 3, 4; Sock and Buskin 1, 2; Booster Club 1, 2, 3, 4; Choir 2, 3, 4; G Club 1, 2; Parish Workers 1; Future Teachers 1, 2.

IRMA BULMAHN

Orchestra 1, 2, 3; Speech Club 4; G.A.A. 1, 2, 3; Student Council 2, Treasu 3, Secretary 4; National Honor Society 3, 4; Social Studies 2, 3, 4; Freshm Class Secretary; Future Teachers 1, 2, 3, 4; Parish Workers 1, 2; Lu Hi Voice 2, Proof reader 3 and 4; Glee Club 1, 2; Booster Club 1, 2, 3, 4.

DENNIS BUTLER

Rifle Club 1, 2; Audio Visual Club 2; Intramural 1, 2; Glee Club 1; Scie Club 3; Booster Club 2; Safety Club 4.

ALLEN BUUCK

Glee Club 1, 2; Intramural 1, 2; Officers Club 4; Rifle Club 1; Math Club Safety Club 3, 4; Lettermons Club 3, 4; Basketball 1, 2, 3, 4; Football 1, 2, 4; Track 1, 2, 3, 4; Baseball 2, 3

CAROL BUUCK

Junior Red Cross 1; Booster Club 1, 2, 3, 4; G.A.A. 3; Glee Club 1, 2; Choir

CHARLES BYERS

Basketball 1, 2, 3; Football 1, 2, 3; Baseball 3; Rifle Club 1, 2; Track 1, 2, Glee Club 1, 2

LINDA CAMPBELL

Luminarian 2; Lu Hi Voice 3; Junior Red Cross 1, 2, 3; Booster Club 1, 2, 3. Glee Club 1; Sock and Buskin 3; G.A.A. 1, 2, 3.

JOHN CARLES

Rifle Club 1; Audio Visual 3; Science Club 2, 3, President 4; Math Club 1, 3.

MUELLER VENDERS, INC.
530 Lieth Street
Fort Wyane, Indiana

EVE CONGDON
Basketball 1, 2; Football 1, 2, 3, Manager 4; Intramural 1, 2; Social Studies 3, 4; Gamma Rho Delta President 4; Lettermans Club 4; Glee Club 2; Booster ub 2; Safety Club 3, 4.

LMA DAVID
Glee Club 1, 2, 3; Choir 4; Baaster Club 1, 2, 3; G.A.A. 1, 2; Chess Club 3; nior Red Cross 3; Luminarian 2.

BERT DETTMER
Rifle Club 1, 2; Science Club 2, 3; Audia Visual Club 3; Social Studies Club 3, President 4; Officers Club Treasurer 4; Math Club 2, 3; Luminarian 1; Lu Voice 2, 3; Safety Club 3, 4.

NJA DIETZ
G.A.A. 1, 2, 3, 4; Science Club 2; National Honor Saciety 3, 4; Social Studies Club 2, 3, 4; Gamma Rho Delta 4; Booster Club 1, 2, 3, 4; Glee Club 2.

ANETTE DOEHRMAN
Junior Red Cross 1; Booster Club 1, 2, 3; Glee Club 1, 2; G.A.A. 2; Latin Club Chair 3, 4.

ICE EHLEN
G.A.A. 1, 2, 3, 4; Parish Workers 1; Glee Club 1, 2; Chair 3; Lu Hi Voice 2, Feature Editor 4; Junior Red Cross Secretary 3, Treasurer 4; Gamma Rho lta 4; Social Studies 1, 2, 3, 4; National Honor Society 3, Secretary 4; Band 2; Orchestra 3; Booster Club 2, 3, 4.

DROTHY FAHLSING
Boaster Club 1, 2, 3, 4; Junior Red Cross 2, 3; G.A.A. 1, 2, 3, 4; Luminarian Future Teachers 4; Glee Club 1, 2.

IGENE FAHLSING
Chess Club 1, 2, 3; Rifle Club 2; Audio Visual Club 3.

ARY LOU FAHLSING
Lu Hi Voice 1; Speech Club 1, 2, 3; Sock and Buskin 1, 2; Baaster Club 2, 3,

HN FOELBER
Football 1, 2; Basketball 1, 2; Cross Country 2; Safety Club President 3, 4; ee Club 2; Intramural 1, 2; Track 1.

ERALD FOLTZ
Lettermans Club 3, 4; Math Club 3; Football 1, 2, 3, 4; Track 1, 2, 3.

NET FREDE
Junior Red Cross 1, 2; Glee Club 1, 2; Librarians 3, 4; Booster Club 3, 4; Social Studies Club 1, 2, 3, 4.

NCORDIA COLLEGE BOOK STORE
4 Leo Road
t Wayne, Indiana

NORMA FRICKE
Twirlers 1, 2, President 3 and 4; Lu Hi Voice 1, 2, Feature Editor 3, Assistant Editor 4; Junior Red Cross 1; Gamma Rho Delta 4; National Honor Society 3, 4; Social Studies Club 2, 3, 4; Booster Club 1, 2, 3, 4; Sock and Buskin 3; G.A.A. 1.

EDITH FUCHS
Sock and Buskin 1; Music Club 1; Parish Workers 2; Orchestra 1, 2, 3, 4; Choir 3, 4; Glee Club 3; Future Teachers 2; Luminarian 3

MARY GERMANN
Glee Club 1; Latin Club 1, 2; Future Teachers 2, 3, 4; Parish Workers 2; Choir 3, 4; Orchestra 1; Junior Red Cross 3.

DICK GLUSENKAMP
Rifle Club 1, 2, 3; Moth Club 3; Chess Club 2, 3; Intramural 1, 2; Officers Club 4; Football 1, 2; Booster Club 2; Safety Club 4

JERRY GOEGLEIN
Baseball 1, 2, 3, 4; Basketball 1, 2, 3, 4; Football 1, 2, 3, Co-captain 4; Track 2, 3, 4; Class Treasurer 1; Letterman's Club 2, 3, President 4.

MARCIA GRADY
Latin Club Secretary 1, President 2; Booster Club 1, 2, 3, 4; Junior Red Cross 2, 3; Lu Hi Voice 2, 3; Luminarian 1; Librarian 2; Glee Club 3; Sock and Buskin 3.

JIM GRANT
Lettermans Club 3, 4; Football 2, 3, Co-captain 4; Rifle Club 1; Band 1, 2; Safety Club President 4

KEITH HAHN
Officers Club 4; Lettermans Club 3, Vice President 4; Math Club 3; Rifle Club 1, 2, 3; Intramural 1, 2; Football 1, 2, 3, 4; Track 1, 2, 3; Safety Club 3, 4.

BILL HARMEYER
Football 1, 2, 3, 4; Basketball 1, 2, 3, 4; Track 1, 2, 3, 4; Intramural 1, 2; Lettermans Club 3, 4; Safety Club 3, 4.

JANET HAWTHORNE
Lu Hi Voice 1, 2, 3, Business Manager 4; Glee Club 2; Junior Red Cross 1, 3, 4; Sock and Buskin 1, 2; Booster Club 1, 2, 3, 4; G.A.A. 1.

JOYCE HEINE
G.A.A. 1, 2, Point Recorder 3, Vice President 4; Speech Club Secretary 4; Sock and Buskin 1, 2, 3, 4; Junior Red Cross 2; Gamma Rho Delta 4; Social Studies Club 2, 3, Treasurer 4; Lu Hi Voice 2, 4; Booster Club 1, 2, 3, 4; Glee Club 1, 2; Choir 3; Band 1, 2; Orchestra 3.

LAPP BROTHERS PHARMACIES
1937 East State Street
1732 Lake Avenue
Fort Wayne, Indiana

CLARA HEMINGER

Junior Red Cross 1, 2; Glee Club 1, 2, 3; Luminorion 1, 2; Chess Club 3 Choir 3, 4; G.A.A. 1.

LARRY HILSMIER

Chess Club 1, 2, 3; Officers Club 4; Rifle Club 2; Boseball 3.

WILLIAM HOLLMAN

Freshmon Closs Vice President; Glee Club 1, 2, 3, 4; Choir 4; Lettermons Club 3, 4; Footboll 1, 2, 3, 4; Bosketball 1, 2, 3, 4; Trock 1, 2, 3.

LOREN JACKEMEYER

Rifle Club 1, 2, 3; Chess Club 1; Intramurol 1; Glee Club 3; Science Club 3; Booster Club 2; Safety Club 3, 4.

HARRIETT JOHNSON

Booster Club 1, 2, 3, 4; Sock and Buskin Vice President 1, 2, 3, 4; G.A.A. Sports Head 2 and 3, 4; Future Teachers 1; Lu Hi Voice 1, 2; Social Studies 2, 3, 4; National Honor Society 3, 4; Junior Red Cross 1, 3; Luminarian 4; Choir 3; Glee Club 2; Student Council 2, 4.

MARJORIE KALB

Junior Closs Secretory; G.A.A. 1, 2, 3, 4; Booster Club 1, 2, 3, 4; Social Studies 2, 3, 4; Sock ond Buskin 1, 2, 3, Treosurer 4; Junior Red Cross 1, 2, Secretory 3; Future Teochers 1, 2; Glee Club 1, 2; Choir 2; Gamma Rho Delto 4; Luminorian 2; Speech Club 2.

JAMES KIDD

Rifle Team 3, Coptoin 4; Rifle Club 2, 3, 4; Lu Hi Voice 1, 2, Advertising Monoger 3, ond 4; Audio Visuol Club 2, 3; Officers Club 4.

RONALD KORTE

Rifle Club 1; Audio Visual Club 3; Bond 1, 2, 3, 4; Band Council 4; Orchestro 2, 3, 4; Intromurol 1, 2.

JANICE KREISELMEYER

Glee Club 1, 2; Bond 1, 2, 3; Band Council Treosurer 3; Sock ond Buskin 1; Parish Workers 1; Gamma Rho Delto 4; Luminorion 3; Speech Club 3; Orchestro 4; G.A.A. 1.

ANN KRUEKEBERG

Junior Red Cross 2, 3; Lu Hi Voice 2; Booster Club 1, 2, 3, 4; Chess Cl Sock ond Buskin 1, 2; Glee Club.

KAREN KRUSE

Junior Red Cross 1, 2; G.A.A. 1, 2, 3; Luminorion 1, 2; Lu Hi Voice 3; B Cheerleoder 1; Varsity Cheerleoder 2, 3, 4; Booster Club 1, 2, 3, 4; Future chers 1, 2; Sock ond Buskin 1, 2, 3; Glee Club 1, 2; Speech Club 2, 3.

ROBERT KRUSE

Freshmon Closs President; Sociol Studies Club 1, 2, 3, 4; Speech Club 3; cers Club 4; Student Council 3; Lettermons Club 2, 3, Secretory-Treosurer Hi Voice 2, Sports Editor 3 ond 4; Trock 1, 2; Footboll 2, 3; Bosketboll Golf 1, 2, 3, 4.

SHIRLEY LAPP

Junior Red Cross 1, 2, 3; Booster Club 1, 2, 3, 4; Luminorian 3; Future chers 1; Sock ond Buskin 1; Glee Club 3.

MARILYN LINNEMEIER

Booster Club 1, 2, 3, 4; Glee Club 1, 2, 3; Choir 3, 4; G.A.A. 1, 2.

MARILYN LOEFFLER

Booster Club 1, 2, 3; Junior Red Cross 1, 2, 3; Sock ond Buskin 1, Treosur Glee Club 1, 2; Moth Club 1, Secretory-Treosurer 2; Choir 2, 3, 4; G.A.A.

JOAN LUEPKE

Junior Red Cross 1, 3; G.A.A. 1, 2; Booster Club 1, 2, 3, 4; Sock ond B 1; Luminorion 1, 4; Lu Hi Voice 2; Glee Club 1, 2; Choir 3.

JAMES LYTAL

Intramurol 1, 2; Future Teochers 3; Bosketboll 1; Trock 2, 3.

MARY MANSKE

Student Council 4; Lu Hi Voice 2, Assistont Editor 3, Editor 4; G.A.A Vice President 3, President 4; Booster Club 1, 2, 3, 4; Sociol Studies Clu 4; National Honor Society 3, 4; Gamma Rho Delto 4; Junior Red Cross President 3, 4; Sock ond Buskin 1, 2, Orchestro 1, 2, 3, 4; Glee Club 1.

LYNDA MEITZ

Glee Club 1, 3; Future Teochers 1, 2, Vice President 3, Secretary 4; S Club 2; Booster Club 1, 2, 3, 4; Sock ond Buskin 1, 2, 3; Lu Hi Voice 1; Studies Club 1, 2, 3, 4; National Honor Society 3, 4; Speech Club 4; Libro

ELIZABETH MESSMAN

Parish Workers 1, 2; Junior Red Cross President 2 ond 3, 4; Luminorio 4; G.A A. 1, Secretary 2, 3, 4; Notional Honor Society 3, 4; Booster C President 2, ond 3, 4; Sociol Studies Club 2, 3, 4; Sock ond Buskin 2, 3.

RODENBECK - HOCKEMEYER FUNERAL HOME
1331 Maumee Avenue
Fort Wayne, Indiono

ARREN MESSMANN
Chess Club 1, 2; Math Club 2, 3; Future Teachers 1, 2, 3, Vice President 4, cial Studies Club 2, 3, 4; National Honor Society 3, 4; Lu Hi Voice 2, 3, istant News Editor 4; Football Manager 2, 3; Officers Club 4; Gamma Rho ta 4.

REN MEYER
Glee Club 1, 2; Lu Hi Voice 1, 2, 3; G.A.A 1, 2, 3, 4, Junior Red Cross 3, 4 nd 1, 2; Orchestra 3; Booster Club 3, 4; Sock and Buskin 3.
EYA MICHELS
G.A.A. 2, 3; Future Teachers 1; Sock and Buskin 1, 2; Glee Club 1; Lu Hi ice 1; Booster Club 1, 2, 3, 4; Luminarian 4; Chair 2, 3, 4; Librarian 3; Fresh- an Cheerleader.
OUISE NEUSIIS
G.A.A. 1, 2, 3, 4; Booster Club 1, 2, 3, 4; Junior Red Cross 2, 3; Luminarian 3; Glee Club 1; Chair 4
NN NIEMEIER
Baseball 1, 2, 3, 4; Basketball 1, 2, 3, 4; Cross Country 2, 3, 4; Math Club Intramural 1, 2; Lettermans Club 3, 4
MES O'HARA
Basketball 1; Football 1, 2; Math Club 1
ERALD PETERS
Band 2, 3, 4; Band Council 3, President 4; Math Club 3; Science Club 4, Na- nal Honor Society 3, 4; Orchestra 3, 4; Choir 2.

RICIA PFEIFER
.A.A 1, 2; Booster Club 1, 2, 3, 4, Junior Red Cross 1, 2, 3; Sock and Buski 3; Glee Club 1, 2; Lu Hi Voice 2; Chess Club 3; Luminarian 3.

ARTHUR RATHJEN
Rifle Club 1, 2; Sock and Buskin 1, 3; Glee Club 1, 2; Orchestra 2, 3, 4, Chess Club 2; Math Club 2, 3; Band 1; Band Council 1; Snap Squad 3; Officers Club 4; Audio Visual Club Co-chairman 3; Science Club 3, Vice President 4; Music Club 2; Safety Club 3; Lu Hi Voice 2.
SHIRLEY REBBER
Glee Club 1, 2, 3; Booster Club 1, 2, 3, 4, Sock and Buskin 1; Choir 3, 4
JANET REDDEN
Sock and Buskin 1, 2, 3; Speech Club 1, 3; Glee Club 1, 2; Choir 3, 4; Junior Red Cross 2; G.A.A. 1, 2, 3, 4; Booster Club 1, 2, 3, 4; Lu Hi Voice 1.
DONNA REINKING
Booster Club 1, 2, 3, 4; Sock and Buskin 1, 2; G.A.A. 1, Spartshead 2 and 3, 4; Luminarian 1, 2, 3, Business Manager 4; Social Studies 2, 3, 4; Latin Club 1, Treasurer 2; Junior Red Cross 1, 2, 3; Chair 2, 3, 4; Glee Club 1; Gamma Rho Delta 4; Speech Club 2, 3; Parish Workers 1.
SANDY RODENBECK
Booster Club 1, 2, 3, 4; Luminarian 3; Red Cross 1, 2, 3; G.A.A 1, 2; Sock and Buskin 1; Glee Club 3.
TED RODENBECK
Football 1, 2, 3, 4; Basketball 1, 2; Glee Club 2; Rifle Club 2; Lettermons Club 3, 4, Intramural 1, 2.

DONALD ROEHRS
Snap Squad 2, 3, 4; Rifle Club 1; Audio Visual Club Associate Chairman 3; Science Club 1, 3, 4; Band 1, 2, 3, 4; Band Council 2, Vice President 4; Music Club 2, 3; Officers Club 4; Orchestra 2, 3, 4; Choir 4
JANICE RUPRIGHT
Twirlers 1, 2, 3; Booster Club 1, 2, 3, 4; Librarian 1, 2, 3; Junior Red Cross 1; Sock and Buskin 1.
JOYCE SAALFRANK
G.A.A 1; Booster Club 1, 2, 3, 4; Sock and Buskin 1, 2, 3; Junior Red Cross 1, 2, 3; Glee Club 1, 2; Chess Club 3; Future Teachers 4; Lu Hi Voice 1, 2, 3; Booster Club 1, 2, 3, 4.
WAYNE SCHEIMANN
National Honor Society 3, President 4; Social Studies Club 1, 2, 3, Vice President 4; Officers Club President 4; Audio Visual Club 3, 4; Math Club 3; Science Club Secretary-Treasurer 4; Lu Hi Voice 1, 3, Sports Editor 4; Sack and Buskin 1, 3, 4; Basketball Manager 1; Rifle Club 1; Snap Squad 2, 3; Band 1, 2.
JANICE SCHERER
Junior Red Cross 1, 3, 4; Sophomore Class Secretary; Sock and Buskin 1, 3, Secretary 4; Glee Club 3; Future Teachers 1; Student Council 1; G.A.A. 1, 2; Booster Club 1, 2, 3, 4; Luminarian 1, 2; Lu Hi Voice 3, 4; B Team Cheerleader 2.
PATRICIA SCHLAUDROFF
Lu Hi Voice 1, 2, 3, Circulation Manager 4; Junior Red Cross 1, 2; Sock and Buskin 1, 2; G.A.A. 1, 2, 3; Speech Club 3; Choir 3, 4; Glee Club 1, 2; Booster Club 1, 2, 3, 4; Future Teachers 1, 2, 4.

JOHN'S MARATHON STATION
Huestis and Broadway
Fort Wayne, Indiana

CAROL SCHLIE

Luminorion 1, 2, 3, Literory Editor 4; G.A.A. 1, 2, 3, 4; Booster Club 1, 2, 3, 4; Choir 2, 3, 4; Social Studies Club 2, 3, 4; Gommo Rho Delto 4; Glee Club 1; Speech Club 2, Vice President 3; Lotin Club 2, Point Recorder 3; Junior Red Cross 2; Sock and Buskin 1; Future Teochers 4.

MARNELL SCHMELING

G.A.A 1, 2, 3; Future Teochers 1, 2, Secretory 3, President 4; Booster Club 1, 2, 3, 4; Librorion 3; Speech Club 4; Notionol Honor Society 3, 4; Social Studies Club 2, 3, 4; Sock and Buskin 1, 2; Gommo Rho Delto 4.

WILLIAM SCHMIDT

Moth Club 3; Cross Country 2; Bosketboll 1, 2; Footboll 4; Intromurol 1, 2; Rifle Club 1.

MARILYN SCHROEDER

Junior Closs Treosurer; Junior Red Cross 1, Treosurer 2 ond 3, 4; Sock and Buskin 1, 2; Booster 1, 2, 3, 4; Future Teochers 1; Sociol Studies Club 1, 2, 3, 4; Luminorion 1, 2; G.A A. 1, 2, 3; Glee Club 1, 2.

JANICE SCHULLER

Twirlers 3, 4; Booster Club 4.

GLORIA SEDDELMEYER

Booster Club 1, 2, 3, 4; G.A.A. 1, 2, Secretory 3, 4; Lu Hi Voice 1, 2, Copy Editor 3, News Editor 4; Bond 1, 2; Bond Council 1, 2; Parish Workers 1; Girls Glee Club 1; Junior Red Cross 2, 3, 4; Notional Honor Society 3, 4; Gommo Rho Delto 4; Sociol Studies Club 2, 3, 4; Sock ond Buskin 2, 3; Lotin Club 2, 3; Future Teochers 1, 2.

EUNICE SHOPP

Girls Glee Club 1, 2; Choir 3, 4; Chess Club 3; Junior Red Cross 2; Booster Club 1, 2, 3; Cheering Block 1, 2, 3.

REGINALD SHULL

Glee Club 2; Chess Club 3; Rifle Club 2; Lettermons Club 3, 4; Intromurol 1, 2; Trock 1, 2, 3, 4; Cross Country 1, 2, 3, 4.

PEGGY SMITH

Glee Club 1; Sock ond Buskin 1, 3; G.A.A. 1, 2, 3; Choir 2, 3, 4; Luminorion 1; Booster Club 1, 2, 3, 4.

JERRY SMITH

Footboll 1, 2; Bosketboll 1; Trock 1; Rifle Club 1, 2; Sofety Club 3, 4; Intromurol 1, 2.

JAMES SOWLE

Moth Club 1, 2, 3; Chess Club 3; Rifle Club 1; Bosketboll 2, 3; Trock 2, 3.

BARBARA SPRINGER

G.A A. 1, 2, 3, 4; Future Teochers 1; Booster Club 1, 2, 3, 4; Luminorion 1, 3, 4; Junior Red Cross 2, 3; Sock ond Buskin 3, 4; Glee Club 3.

JAMES SPRINGER

Boseboll 2, 3, 4; Glee Club 1, 2, 3; Lu Hi Voice 1, 2, 3, 4, Choir 3, President 4; Snop Squod 2, 3; Lettermons Club 4; Officers Club 3, Vice President 4; Moth Club 2, 3; Intromurol 1, 2; Sofety Club 3, 4.

ROBERT STOKES

Trock 1, 2; Footboll 1, 2; Bosketboll 1, 2; Luminorion 3

NANCY STOLL

Glee Club 1, 2, 3; G.A.A. 2; Booster Club 2, 3, 4.

DAVID STOPPENHAGEN

Future Teochers 1, 2, 3; Glee Club 1, 2, 3; Chess Club 2; Bond 1.

GEORGE STRASSER

Chess Club 1, 2; Rifle Club 2; Moth Club 2.

SHARON TIMME

Librorion 1, 2, 3, President 4; Junior Red Cross 3; Social Studies Club 2, 3, Booster Club 1, 3, 4; Sock and Buskin 1.

CHRISTIANE WADE

Glee Club 2; Lotin Club 2; Choir 3, Secretory 4; Booster Club 3, 4; Futu Teochers 3, 4.

JANICE WALTKE

Girls Glee Club 1, 2; Librorian 2, 3; G.A.A. 2, 4; Luminorion 3; Booster Clu 1, 2, 3, 4.

LESTER WARNER

Rifle Club 1, 2; Science Club 3, 4; Moth Club President 3; Music Club 2, Vic President 3; Officers Club 4; Sociol Studies 2, 3, 4; O fficers Club 4; Socic Studies Club 2, 3, 4; Orchestra 1, 2, 3.

WAYNE WERLING

Glee Club 1; Choir 2; Audio-Visual Club 2, 3; Moth Club 2, 3; Officers Clu 4; Lettermons Club 3, 4; Intromurol 1, 2; Bosketboll Monoger 2; Footboll Mor oger 2, 3.

JANIS WERNER

Booster Club 1, 2, 3, 4; Sock ond Buskin 1; Luminorian 1, Art Editor 2, Co Editor 3, Editor 4; Lotin Club 2; Speech Club 2, President 3, 4; G.A A. 1, Treosurer 3, 4; Senior Closs Treosurer; Sociol Studies Club 1, 2, 3, 4; Notionc Honor Society 3, Treosurer 4; Choir 2; Glee Club 2; Gommo Rho Delto Secre tory 4.

THOMAS WEST

Rifle Club 1, 2, 3; Luminorion 2; Lu Hi Voice 3, 4; Moth Club 2, 3; Audio Vi uol Club 2, 3; Sociol Studies Club 1, 2, 3, 4; Intromurol 1, 2; Officers Club Chess Club 2, 3; Senior Closs Vice President; Student Council 4; Snop Squod

EDWARD WHITE

Rifle Club 1, 2; Intromurol 1, 2; Luminorion 2; Glee Club 3; Moth Club 2 Choir 4; Booster Club 2; Sofety Club 3, 4; Trock 2; Cross Country 4

RICHARD WIEHE

Sock ond Buskin 2, 3, President 4; Sociol Studies 1, 2, 3, 4; Notionol Hono Society 3, 4; Choir 1; Bond 1, 2; Officers Club 4; Lettermons Club 2, 3, 4; In tromurol 1, 2; Bosketboll 1, 2; Cross Country 2, 3, 4; Student Council 1, 2, 3, 4 Trock 1, 2, 3, 4; Closs President 2, 3, 4; Glee Club 1; Gommo Rho Delto 4.

RONALD WILSON

Choir President ond Student Director 3, Vice President 4; Bond Student D rector 3; Cross Country 4; Footboll 4; Bosketboll 4; Lettermons Club 4; Stude Council 3, Vice President 4.

KENNETH ZANDER

Bond 1, 2, 3, 4; Orchestro 2; Audio Visuol Club 3; Moth Club 2; Lu Hi Voic 1; Luminorion 2, 3; Bond Council 4.